CALIFORNIA STATE LIBRARY

The Los Angeles Times.

TENTH YEAR. LOS ANGELES, FRIDAY, [illegible], 1891. PRICE: Single Copies 5 Cents. By the Week, 3 Cents.

Cal State Library Dpt

Amusements.

NEW LOS ANGELES THEATER,
H. C. WYATT.....Manager.

THREE NIGHTS ONLY, COMMENCING THURSDAY, FEB. 19.
—MATINEE SATURDAY.—
Wm. A. Brady's Superb Production of Alexander Dumas's (Fils,) Greatest Play,
THE CLEMENCEAU CASE!
Sybil Johnstone as "Iza."
Genuine Original New York Company.
SAME GREAT CAST! Gustavous Levick, Chas Kent, John S. Marble, Louis Mann, Jennie Reiffarth, Marion Earle, Mamie Johnstone, Harriet Ford.
IDENTICAL PRODUCTION, direct from the Standard Theater, New York City.
Chas. T. Bulkley, Bus. M'g'r.
Harry W. Semon, Representative.
Seats now on sale.

GRAND OPERA HOUSE,
McLain & Lehman.....Managers.
FIVE NIGHTS, COMMENCING TUESDAY, FEBRUARY 24, 1891.
First Time Here—The Novelty of the Year—A Success Unprecedented,
—: THE :—
EEE A K K H H N N GGG
E A A K K H H NN N G
EE AAA KK HHHH N N N G GG
E A A K K H H N NN G G
EEE A A K K H H N NN GGG
—PRESENTED BY THE—
W. J. GILMORE OPERA CO.
Cast includes Mark Smith, R. E. Graham, Thos. H. Persse, Frank A. Howard, Geo. H. Carr, Elise Warren, Katie Gilbert, Kitty Hill, Alma Desmond. The music bright and catchy; cast unequaled; costumes magnificent; the scenery beautiful; effects astounding; the chorus young and pretty. The sale of seats for this engagement will open Thursday morning.

NEW LOS ANGELES THEATER
H. C. WYATT.....Manager.
FOUR NIGHTS, COMMENCING SUNDAY, FEB. 22. SPECIAL MATINEE MONDAY (Washington's Birthday.)
—: E. D. STAIR'S SUPERB CO. :—
Presenting the New Comedy,
— A BARREL OF MONEY. —
Broad Comedy, Natural Comedy, Farce Comedy, Musical Comedy, supplemented with a tinge of Sensationalism.
The scene of stage effects,
—GREAT IRON MILL SCENE.—
The latest Specialties, Songs and Dances.

ILLINOIS HALL, SIXTH AND BROADWAY.
—: A GRAND :—
BBB A L L L
B B A A L L L
BBB AAA L L L
B B A A L L L
BBB A A LLLL LLLL
Will be given on the Evening of
—— FEBRUARY 20, 1891 ——
In Illinois Hall under the auspices of the Stanton Woman's Relief Corps.
Admission, including dance, 50c.

ILLINOIS HALL, Sixth and Broadway.
PAYNE'S DANCING ACADEMY.
Class for beginners meets every Wednesday evening.
Beginners' class for misses and masters will organize Saturday, Feb. 28th, at 1 p.m.
Advance class meets every Monday evening.

JAPANESE BAZAR—
—: FREE ART :—
EEE X XH H H SSS B TTTT H H OO NN N
E X X H H S B B T H H O O N N N
EE X HHH H SSS BBB T HHH O O N N N
E X X H H S B B T H H O O N NN
EEE X XH H H SSS B T H H OO N NN
Importers of Chinese and Japanese Art Goods.
248 S. SPRING ST., Between 2d and 3d.

Business Opportunities.

FOR SALE—A PROFITABLE BUSINESS opening. A party who has an extensive manufacturing business in the East and intends to remove it to this coast, where it will have the exclusive right to manufacture a product specially valuable in this section, and can control the business of several railroads and gas and water-works plants, as well as other specialties sufficient to keep the works constantly and profitably employed, will dispose of an interest in the same, up to any $50,000, to a proper party for cash. This additional capital is wanted for the removal and re-establishment of the plant and business. Address "MANUFACTURER," P. O. box 274, Pasadena, Cal.

FOR SALE — BUSINESS CHANCE; A first-class restaurant doing the best business in the city; large, elegant premises, for sale upon very favorable terms; also the best lodging house in the city, for sale in consequence of ill health. G. C. EDWARDS, 106 Broadway. 20

GENTLEMAN OR LADY LOOKING for a first-class investment, where the profit is guaranteed 150 per cent. on the investment, may address for 5 days, M, box 24, TIMES OFFICE. Amount required, $3000; references best; security A1.

FOR SALE—2-CHAIR BARBER SHOP in Riverside; best location in the city; receipts last week $61; owner has outside business; cannot attend to both. Address BOX 728, Riverside, Cal.

FOR SALE—FINE WOOD, COAL AND feed business; best location in the city; doing a good business; best of reasons for selling, no agents. Address M, box 98, TIMES OFFICE.

THE TIMES PREMIUM ATLAS OF 216 large pages is given away to those who pay a year's subscription for THE DAILY TIMES; city delivery, $10.20; by mail, $9.50.

FOR SALE—AN OLD-ESTABLISHED and well-paying busines in the business center of this city; $1500 cash. Address M 32, TIMES OFFICE.

FOR SALE—BELL & LANGSTADTER of El Monte offer their stock of general merchandise for sale; good steady trade, and chance seldom offered. 22

FOR SALE—$800 CASH AND $1500 IN 3 years will buy a half interest in good improved business property. Call at 130 S. SPRING ST., room 7. 20

FOR SALE — A 20-ROOM LODGING house; rent $30; rooms all rented at from $4 to $6 each. OWNER, on premises, 316 E. Fifth. 22

FOR SALE—AT A BARGAIN, STATIONERY and fixtures; owner will sell on account of other business. 429 S. SPRING ST. 20

TO SPECULATORS—$500 WILL BUY two lots, 40x150 each, Second and Beaudry ave. JOHN B. COXE, 214 S. Broadway.

FOR SALE—FINE CORNER GROcery and wood yard, doing good business; invoice about $1000. BOX 865, Station C. 23

FOR SALE—CHEAP: GOOD BUSIness; good locality. Inquire NADEAU HOTEL NEWSTAND. 26

Rooms and Board.

25— MINUTES — TO HOTEL SAN GABRIEL, finest family hotel in California. Table unexcelled. Prices moderate. Come and see for yourself. S. P. Trains leave Los Angeles at 9:05 a. m., 3:50, 5:10 and 5:30 p. m.; for Los Angeles, 8:08, 9:45 a. m.; 3:50, 9:19 p. m. H. R. WARNER, Manager.

TO LET — A PLEASANT, SUNNY room to one or two gentlemen or man and wife, with excellent board if desired, in private family; house has all modern conveniences, piano, etc, etc; 10 minutes' walk from Spring and Main, on cable line. Respectable parties in search of home comforts, please apply at 1013 TEMPLE ST.

HOTEL ALHAMBRA, HOME FOR tourists, 7 miles east of Los Angeles, on the Southern Pacific and San Gabriel Rapid Transit Railways; street cars to Pasadena and Raymond Station on the Santa Fe, or Los Angeles and Pasadena lines. Special rates to permanent guests.

ST. ANGELO HOTEL, GRAND AVE. and Temple st.; new; the finest family hotel in Southern California; fine view, broad porches, plenty of sun; five minutes from courthouse; car every five minutes; best caterer in the city; rooms and board reasonable.

HOTEL FREMONT, COR. FIFTH and San Pedro streets, only five blocks from business center. Most spacious and comfortable family hotel in Los Angeles. Everything first-class. Special rates to tourists and families. No Chinese employed. J. K. MULKEY, Prop. 23

Real Estate.

REAL ESTATE—LOS ANGELES, FRIday, Feb. 20. Kismet affords you the opportunity—take you the advantage thereof. Real Estate's are selling furniture and household goods cheap and no mistake. If there is anything you want now is the time to visit the great BAZAAR, 143-145 S. Main st., Los Angeles.

Special Notices.

$20,000 UP TO $50,000 CAN BE profitably invested in a paying interest and secure a prominent position in a combined gas, electric and water works in Southern California; investment paying from the start, and will increase in value 25 per cent. per annum for many years to come.
Also an interest in a similar business in one of the pleasantest residence cities in Colorado.
For correspondence and full information, call on or address PACIFIC-LOWE GAS & ELECTRIC COMPANY (Parent Company,) Raymond ave. opposite Santa Fe Depot, Pasadena, California.

THE TIMES PREMIUM ATLAS of the World. A complete five-dollar atlas of the world free! This is what the Times-Mirror Company offers to every person sending one year's cash subscription to THE DAILY TIMES—$10.20 in the city, or $9.00 by mail. Sent by mail, 20 cents postage will be added.

ORANGES—SEE SAMPLE BOX choicest Riverside Navel oranges at News Stand in Westminster Hotel; boxes expressed anywhere East, $1.25; halves, $5.50; guarantee arrival in good order and as represented.

H. H. BENEDICT, MECHANICS' Express, general express and baggage transfer, 357 S. SPRING ST. Piano and furniture moving a specialty. Telephone 549.

LADIES' STRAW AND FELT hats dyed, bleached and pressed in the latest styles, at the CALIFORNIA STRAW WORKS, 264 S. Main st.

YE OLDE BOOKE CORNER; books our specialty; 5000 books to select from; 25 cents per month. Cor. SECOND and MAIN.

THE CITY STEAM CARPET Cleaning Co. have opened a branch office at 454 and 456 S. Broadway. JOHN BLOESSER, Prop.

DR. HUCKINS HAVING RECOVered from his late illness, will resume practice after spending a month in San Diego.

NEW & SECOND-HAND BOOKS. FOWLER & COLWELL, 111 W. Second

MRS. L. LENZBERG, MEDIUM, 430 N. Beaudry ave., near Temple st.

Money to Loan.

$1,500,000
TO LOAN AT R. G. LUNT'S LOAN AND INSURANCE AGENCY, Redick Block, corner of First and Broadway. Loans made on improved city and country property; 9 per cent. gross city, 8 per cent. gross country. Building loans made. Bonds negotiated. AGENT FOR THE GERMAN SAVINGS AND LOAN SOCIETY, Of San Francisco, Cal.

PACIFIC LOAN COMPANY LOANS money in any amounts on all kinds of personal property and collateral security; on pianos without removal, diamonds, jewelry, sealskins, horses, carriages, libraries, bicycles and building association stock, or any property of value; also on furniture, merchandise, etc., in warehouse; partial payments received; money without delay; private offices for consultation; all business confidential; will call if desired. W. E. DEGROOT, manager, rooms 14 and 15 124½ S. Spring st.

TO LOAN— $500. $1000. $1700. $10,000. Mortgages, bonds and stocks bought. I. B. WOOD, 23 Los Angeles Theater Building.

TO LOAN— $5000 at 8 per cent. net. $3000 at 8 per cent. net. $3000 at 8 per cent. net. F. MINOTT WARD, 123 N. Spring st.

LOS ANGELES LOAN COMPANY will loan money on pianos without removal, diamonds, jewelry, carriages, horses and anything of value; private rooms for consultation; money without delay; all business confidential; rooms 8 and 9 Wilson block, corner First and Spring sts. W. D. ECKSTEIN, Manager.

RILEY & PINNEY, 227 W. FIRST st., are old residents, familiar with values in all parts of the city. They give personal attention to obtaining good security on loans and collecting interest promptly. If you have money to loan or wish to borrow, give them a call.

OWN YOUR HOME—MONEY TO loan on real estate, repayable in monthly installments; low interest; building loans a specialty. The Home Investment Building and Loan Association. W. A. BONYNGE, Sec., 115 S. Broadway.

MONEY TO LOAN ON ALL KINDS of personal property or collateral security, or anything of value; no commission. CRAWFORD & McCREERY, rooms 11 and 12, Los Angeles National Bank Building, cor. First and Spring sts.

$1,000,000. CURRENT RATES SECURITY LOAN & TRUST CO., 123 W. Second st., Burdick Block, Los Angeles. M. W. Stimson, Pres. E. F. Spence, Treas.

$500,000 TO LOAN UPON IMproved city and country property; lowest rates; loans made with dispatch. Address The Northern Counties Investment Trust (limited), FRED J. SMITH, Agent, Pomona, Cal.

WANTED—$5000 AT LOW RATE OF interest, for 1 or more years, from first hands, by a business man; A No. 1 bank stock given as collateral. Address, stating interest, A. D., TIMES OFFICE.

POINDEXTER & LIST, BROKERS, 125 W. Second, make loans in any sum desired, on good property, at reasonable rates; farm loans a specialty. If you wish to lend or borrow, call on us.

HAVING $5000 TO $12,000 TO SPARE, would place it at reasonable interest on first-class city or country property. Address M 31 TIMES OFFICE 21

IF YOU WANT MONEY WITHOUT delay, no commission, at prevailing rates of interest, see SECURITY SAVINGS BANK, 148 S. Main st.

MAIN ST. SAVINGS BANK & TRUST CO., 426 S. Main st. Money to loan on real estate, stocks and bonds. No commission.

$500,000 MORTGAGE LOANS; large and small sums; 6 to 9 per cent. E. P. CHALFANT, 228 W. Second.

MONEY LOANED BY T. C. NARAMORE, Wilson Block, for 9 per cent. in city and 8 per cent. in country, I pay the taxes.

MONEY TO LOAN ON MORTGAGE at lowest rates. MORTIMER & HARRIS, Attorneys at Law, 78 Temple Block.

MONEY TO LOAN—ON IMPROVED city or country property. A. E. POMEROY, 105 S. Broadway.

G. S. ROBINSON LOANS AT 8 PER cent., city and country property. 132 N. SPRING.

Rooms and Board.

ALTAMONT HOUSE, SIERRA Madre, on the Santa Fe route; elevation 1600 feet, overlooking Pasadena, Baldwin's ranch, and the San Gabriel Valley. Bus meets every train at Santa Anita station.

THE DENVER, 133 N. MAIN ST. FINE furnished sunny rooms; bay windows, gas and grates; single and en suite, from $1 per week up; center of city; good beds for 25 cents a night for men. 24

SANTA MONICA—THE PENNSYLvania COTTAGE, on the cor. of Oregon ave. and Second st., is open for the reception of tourists; first-class rooms and board; rates reasonable.

THE ARROWHEAD HOT SPRINGS Hotel has made a $6.25 rate, including 3 days board, hack fare, baths, etc. Try it. Apply at SANTA FE OFFICES.

HOTEL LINCOLN, COR. SECOND and Hill sts.; elegantly furnished; strictly first-class; all modern improvements; reduced rates. THOMAS PASCOE.

PLEASANTON, 530 TEMPLE ST. Strictly first-class family hotel; large, sunny rooms, with or without board; on cable road.

HOTEL AMMIDON, GRAND AVE. and 20th. New management. A pleasant home, superior table and low rates.

GET MEALS AT PACIFIC SLOPE DINING PARLORS, 140 S. Spring st., first floor, for 10 cents up.

Fine Liquors.

TO THE WHOLESALE AND RETAIL wine and liquor trade, druggists and families in Southern California using fine imported liquors, wines, whiskeys, cordials, mineral waters, champagnes, and in fact everything pertaining to a first-class liquor store, can obtain the same from H. J. Woollacott, 124 and 126 N. Spring st., Los Angeles, Cal. Mail me list of the goods you desire to purchase, and I will return the same with the lowest market quotations. Respectfully, H. J. WOOLLACOTT.

Information Concerning

SOUTHERN CALIFORNIA

EEE RRR EEE EEE
E R R E E
EE RRR EE EE
E R R E
EEE R R EEE EEE

INNES & MANGRUM,
207 WEST SECOND ST.,
Take pleasure in answering all questions concerning Southern California candidly and cheerfully. They also have a very large list of improved fruit ranches and city houses for sale, and take pleasure in showing them. Let everyone call on us. It is a pleasure to wait on you.
INNES & MANGRUM, 207 W. Second st.

Business Personals.

PERSONAL — "ECONOMIC" PRICES: Sugar, 19 lbs brown or 15 lbs white, $1; 9 lbs pink Beans, 25c; 8 lbs Corn Meal, 15c; 4 pkts Starch, 25c; 4 lbs Rice, Sago or Tapioca, 25c; Germea, 20c; Mountain Coffee, 25c; good Black or Japan Tea, 35c; sack Flour, 80c; Northern Flour, $1.15; 8 lbs Raisins, 25c; 6 lbs Prunes, 25c; 3 lbs Peaches, 25c; 3 cans Tomatoes, 25c; 9 cans Fruits, $1; 9 cans Oysters, $1; 40 bars Soap, $1; Hams, 13½c; Bacon, 12c; Pork, 10c. ECONOMIC STORES, 509, 511 S. Spring st.

PERSONAL—RALPHS BROS.—GOLD Bar Flour, $1.15; City Flour, 80c; brown Sugar, 19 lbs $1; white Sugar, 15 lbs $1; 4 lbs Rice, Sago or Tapioca, 25c.; 5 lbs Buckwheat, 25c.; Germea, 20c.; 6 lbs Rolled Wheat, 25c.; Pickles, 10c. per quart; 3 cans tomatoes, 25c.; 4 boxes Sardines, 25c.; 3 cans Salmon, 25c.; 10 bars Soap, 25c.; Eastern Gasoline and Coal Oil, $1.05; Bacon, 12c.; Pork, 10c.; Lard, 10 lbs, 85c. 5 lbs, 45c. 601 S. SPRING ST., Cor. Sixth.

PERSONAL—MRS. PARKER, BUSIness and life-reading medium; consulted daily on questions of health, ailments, diseases, business, travels, removals, courtship, marriage, children, disposition and capabilities, absent friends, property, minerals, speculations, etc. 324 S. SPRING ST.

PERSONAL—GENTLEMEN HAVING second-hand clothing, in good condition, to sell, will find Morris the best buyer in the city. He makes a specialty of that kind of goods. 217 COMMERCIAL ST., between Los Angeles and Wilmington.

PERSONAL—WITH ONE POUND OF tea, also with one dollar's worth of coffee, we give free a quarter-dozen handsome silver-plated spoons, or two pounds of best granulated or loaf sugar. DISCOUNT TEA COMPANY, 250 S. Main st.

PERSONAL—DON'T DISPOSE OF your old clothes until you have seen Meyers, who pays the highest price for misfit and second-hand clothing. 404 N. MAIN ST.

PERSONAL—SAVE YOUR MONEY by buying your groceries at the STAR GROCERY STORE, cor. of E. Second and Rose sts. 20

PERSONAL—MRS. M. J. GILLETT, INdependent slatewriter. No. 326 S. MAIN ST., room 31. Hours 10 to 4.

PERSONAL—IF YOU HAVE BUILDings to sell, notify T. C. NARAMORE, Wilson Block.

PERSONAL—MRS. L. HOPKINS-MITCHELL, medium, 316 W. Fifth st.

PERSONAL—MRS. M. E. WEEKS WRIGHT, medium, 325 W. First st.

To Let.

To Let—Houses.

TO LET—9-ROOM HOUSE; MODERN improvements, stable, large lot; between Sixth and Seventh on S. Hope st.; rent $30. O. A. DOBINSON, 214 S. Broadway.

TO LET — HOUSE, 5 ROOMS, $8; hedge, trees, etc; State st., cor. of Pennsylvania ave., Boyle Heights, 1 block from cable cars. Key NEXT DOOR.

TO LET—2 COTTAGES, 15 MINUTES' walk from business center, 5 rooms, $6; 1 on cable line, $8.50, 5 rooms and bath. Call 719 ROSAS ST.

TO LET—A NICE 2-STORY, 8-ROOM house on choice street near Grand ave; 136 W. 28th st; rent $20. Address P. O. BOX 1344. 22

TO LET—GOOD 4-ROOM HOUSE AND bath, Second, near Olive, $20. W. G. & F. A. BRADSHAW, 119 N. Spring st. 22

TO LET—FINE LODGING HOUSE OF 24 rooms, close to center of city, only $30 per month. I. S. SHERMAN, 132 N. Spring st.

TO LET—CHEAP, A SPLENDID 6 room house, entirely new. Inquire of BRYAN & KELSEY, real estate agents. 23

TO LET—FURNISHED HOUSE, 4 rooms and shed, at 219 S. Grand ave. Inquire at 251 S. OLIVE.

TO LET—FURNISHED HOUSES A specialty. J. C. OLIVER 101 N. Broadway. 20

TO LET—HOUSES ALL OVER THE city. C. A. SUMNER & CO., 7 S. Broadway.

TO LET—UNFURNISHED, A 4-ROOM cottage, close in. Inquire at 213 S. HILL ST.

TO LET—A 6-ROOM HOUSE, NO. 453 S. Hill. Inquire No. 411 W. FIFTH ST. 22

To Let—Rooms.

TO LET—FIRST-CLASS, NEWLY-finished, well-lighted, centrally-located offices over Monigomery Bros.'s Jewelry Store; reasonable rents to good tenants. A. L. WHITELAW, JR., 120 and 122 N. Spring st.

TO LET—A. O. U. W. HALL, AT 213 S. Main st., well furnished, for lodge purposes; vacant Tuesdays, Fridays and Saturdays. Apply in BUILDING, on second floor.

TO LET—FURNISHED ROOMS FROM $1 to $2 per week. 330 BUENA VISTA ST., ½ block of the new Courthouse. 22

TO LET—NICE SUNNY, FURNISHED rooms; light housekeeping permitted. 311 S. GRAND AVE. 24

TO LET—FINE FRONT SUITE OF rooms; entrance at the head of stairs. 124½ S. SPRING. 21

TO LET — 553 S. MAIN, SUNNY front room, nicely furnished, for gentleman. 23

TO LET — UNFURNISHED ROOMS. NORTON BLOCK, cor. Seventh and Hill sts.

TO LET—IRVING, 220 S. HILL, sunny rooms with housekeeping privileges.

TO LET—4 UNFURNISHED ROOMS; part of cottage. 398 S. HILL ST. 25

TO LET—FURNISHED ROOMS, 416 WALL ST., near Fourth.

To Let—Miscellaneous.

TO LET—LARGE STORE, 418 S. MAIN st., near Fourth st.
8-room house, Grand ave., near Sixth st.; rent cheap. Apply to OWNER, 426 S. Main st.

TO LET — GOOD SQUARE PIANO, $3.50 per month. Apply 829 S. BROADWAY. 20

Lost and Found.

STRAYED — FEB. 12, FROM CENtralia, near Buena Park, a dark brown horse "nearly black;" weight about 1000; had a leather halter on. Finder please notify or return to J. S. GIBBS, Buena Park, or ABBOTT KINNEY, Lamanda Park.

LOST—ON SPRING OR FOURTH STS. a gentleman's fine linen handkerchief, with drawn corners, about 7 p. m. last evening. Finder will be liberally rewarded if returned to 228 W. Second. F. W. FISHER. 20

LOST — BETWEEN HOLLENBECK Hotel and Los Angeles Theater, purse containing a sum of money and glove buttoner. Leave at HOLLENBECK HOTEL and receive reward.

FOUND—TAKEN UP ON TUESDAY last, a light bay horse, clipped and bobtailed, branded JD on right fore shoulder. Owner call at I. O. VOSBURG, Lamanda Park. 21

STRAYED—$5 REWARD — MEDIUM-sized brown spaniel, with small leather collar. Anyone returning same to 1943 FIGUEROA ST. will receive above reward. 20

LOST—$15 REWARD — NOV., 1890, small poodle; Dotty; cream ears, cream spot on back; silky hair. J. M. GLASS, Chief of Police. 27

Excursions.

SANTA FE ROUTE STILL AHEAD of all competitors, both in time and distance, to all points East. Special tourist excursion East every Thursday. For full information, apply to or address any agent, or CLARENCE A. WARNER, Excursion Manager, 29 N. Spring st.

SOMETHING NEW — PERSONALLY conducted excursions East via Rio Grande Ry. every Monday; broad-gauge cars to Chicago. J. C. JUDSON & CO., 119 N. Spring st.

ROCK ISLAND ROUTE EXCURSIONS every Tuesday, via Rio Grande Ry., Salt Lake City and Denver. F. W. THOMPSON, Agent, 138 S. Spring st.

PHILLIPS—THE ONLY EXCURSION running Tourist Sleepers through to Boston. Office, 132 N. SPRING ST.

DO GASOLINE STOVES EXPLODE? Never, when in good order, cleaned and repaired. M. B. BLACKMAN, 403 S. Spring st. Tel. 1008.

THE NATION MOURNS.

The Sherman Obsequies at New York City.

Simple Services Conducted at the Family Mansion by His Son.

The Remains Escorted Through the City by an Imposing Pageant.

Highest Military Honors Paid the Dead General — The Funeral Train on Its Way to St. Louis.

By Telegraph to The Times.

NEW YORK, Feb. 19.—[By the Associated Press.] New York today paid every possible tribute of respect to the memory of Gen. Sherman. The dawn of his funeral day opened bright and clear. The courts remained closed. The Exchange closed at noon. General business was brought almost to a standstill, and all who could do so ceased their daily occupations to do honor to the dead soldier. At an early hour the people began to assemble in the street opposite the residence of Gen. Sherman. From almost every house along the street American flags floated at half-mast.

There were few visitors in the early hours of the morning, only the most intimate friends and a few old soldiers were admitted, and the latter were obliged to show certificates that they served in the army. Rev. Thomas Sherman, the son whose arrival was so anxiously awaited, arrived at the house at 1:30 this morning. Just after taking breakfast this morning with the family, he took a last look at the remains of his father. A few minutes before 11 a large floral shield was received at the house from West Point cadets. The shield was six feet in height and four feet broad, and made of white and blue immortelles and calla lilies. At 11 o'clock Secretaries Blaine, Proctor and Rusk, Gens. O'Bierne, Romer and Ewing arrived at the house. President Harrison would not look upon the remains of the General. The family sent an invitation to him this morning but the President kindly replied that he preferred to keep with him remembrances of the General while alive. He did not wish to see him in death when their associations had been so warm and genial.

At noon every doorstep along Seventy-first street was crowded with interested spectators, and windows were filled with expectant faces. About 12:25 a caisson, draped in black and drawn by four horses, was drawn up in front of the Sherman house. The horses were mounted by regulars and an army officer was in charge. Behind the caisson was an orderly, leading a black charger which bore the military trappings of the General. A black velvet covering almost hid the horse from view, but the boots and saddle were plainly visible.

SERVICES AT THE RESIDENCE.

Services of prayer began at noon and were over by 12:30. Prayers were read by Rev. Father Sherman. Close to the casket stood his other son, P. T. Sherman. In the front parlor were all other members of the family. Secretary Blaine and wife and Mrs. Damrosch. Father Sherman was assisted by Rev. Father Taylor and two other priests. Father Sherman, in conducting the simple services, read from the scriptures the passage beginning, "I am the resurrection and the life." After this two selections were sung from the oratorio *Elijah*. Father Sherman again read the Scriptures, and the *Miserere* from Mendelssohn was given. Prayer was then offered by the son and the services concluded with music. There were about one hundred and fifty persons present at the services, the greater number relatives; but among the friends were Mayor Grant and Senator Cameron.

Before the arrival of the hour for the funeral procession to start, carriages containing prominent officials, both military and civil, arrived at the house. Among the visitors were George W. Childs, A. J. Drexel, Hiram Hitchcock, Chauncey M. Depew, ex-Presidents Cleveland and Hayes, Joseph Choate, Rear Admiral Braine, Gen. Schofield and Gov. Pattison and Bulkely, with their staffs. The Senate committee came in a body, wearing the usual sign of mourning, and after them came the large committee of the House. It was nearly 2 o'clock when President Harrison, with Lieut. Ernst, his aide-de-camp, reached the house.

THE FUNERAL PROCESSION.

Long before the procession moved, spectators began to take positions along the line of march. The decorations along the route were not so numerous as when Gen. Grant was buried, but nevertheless they were strikingly handsome and in great profusion. Just about 2 o'clock a troop of the Sixth Cavalry formed to the left of the house in the middle of the street. Six lieutenants then appeared in the doorway, bearing on their shoulders the casket of the General, which they placed upon the waiting caisson. Members of the family, friends, invited officials and pall-bearers then took their places in the carriages and followed. Members of Lafayette Post, G. A. R., formed on either side of the caisson. The procession then proceeded to move, but very slowly, as both sides of the streets were crowded with hundreds of carriages waiting to take their places in line.

Following came the military, consisting of the Military Order of the Loyal Legion, Grand Army, Cadets and National Guard, consisting of the Sixty-ninth, the Eighth, the Twenty-second, the Seventh and Twelfth regiments, and First and Second batteries of artillery. Behind these were the Sons of Veterans and civic organizations which brought up the rear of the parade. The pageant started down Eighth avenue from Seventy-first street to Fifty-seventh street, then turned into Fifty-third avenue and down to Washington Square.

SCENES ON THE LINE OF MARCH.

Along the line of march from start to finish there was one grand crush, and walking in the streets traversed was almost an impossibility. It appeared as if every resident of New York and surrounding cities had turned to gaze upon the casket that contains the remains of the great General. Along the mall of Central Park on Fifty-ninth street crowds of people were seated and at the circle where the column began to assume definite shape the sea of bobbing heads was simply indescribable. All along Fifth Avenue a mass of people lined the sidewalks, steps and windows, and the balconies on the thoroughfare were occupied until after 6 o'clock when the last of the dirge-playing bands went by.

The weather was cold and disagreeable, but there was no apparent diminution in the numbers of the crowd until the very last. Grizzled old Grand Army men formed a striking feature of the procession. Many of them walked on crutches.

The caisson, on which rested the body, was received every where with uncovered heads, and where the crowd had been noisy, it was instantly hushed when the object of all this military display approached.

In Fifth avenue from Twenty-second to Fourteenth streets the crush of people was so great that the mounted police had great difficulty in clearing a passage.

At Washington Square all except the regular military escort were dismissed. The caisson with this escort then turned into Broadway and down to Canal street, from which point the ferry was soon made. The gates were thrown open and the caisson was driven aboard the boat escorted by Lafayette Post under Gen. Viele. A few minutes later the funeral party was aboard the boat and it swung out into the stream, and the great funeral, the last tribute which the metropolis could pay, was over.

DEPARTURE FOR ST. LOUIS.

When the boat reached Jersey City, another throng of thousands of people was met. A large force of police and the Fourth Regiment, National Guard of New Jersey, was drawn up between the ferry entrance and the north end of the depot, beyond which stood a special train. The military presented arms, the colors were lowered, the drum corps played a dirge and the church bells tolled as the caisson passed from the boat to the train. A guard of honor from the New Jersey National Guard was on hand to accompany the remains through the State. The funeral train was made up of seven cars. The remains were conveyed in a combination car. The other cars were occupied by the guard of honor, Congressional committees and family. The combination car was festooned heavily with black draperies. The other cars were less elaborately draped. The train left Jersey City at 6:45 p. m.

PREPARATIONS AT ST. LOUIS.

Arrangements for Interring the Dead General With Due Honors.

ST. LOUIS, Feb. 19.—[By the Associated Press.] The general Committee of Arrangements for the funeral ceremonies of Gen. Sherman held a meeting this morning. The chairman of the Executive Committee stated that 200 members of the Missouri General Assembly would participate in the exercises. Gen. Merritt received a telegram from Cincinnati stating that 100 members of the Army of the Tennessee would arrive Saturday and had been assigned a place with the Loyal Legion. In accordance with instructions received from Washington Gen. Merritt provided for a guard at the tomb, which will remain as long as deemed necessary. Information was received that Gen. Schofield will be present.

The pall-bearers are not yet named, but will likely be selected this evening. Gov. Francis said that between 1000 and 1200 Missouri State militia will join the cortége, and other information indicates that it will be one of the largest pageants ever witnessed in the West. The following was received from Gov. Campbell at Cincinnati this morning: "Will send three infantry regiments and one battery of artillery, about 1500 men, and military staff." He cannot go, much to his regret. His adjutant, M. L. Hawkins, is now in St. Louis.

Officers of the Army of the Tennessee will meet this evening to take action in regard to meeting their comrades from distant points, who will arrive Saturday morning. The Society of the Army of the Tennessee will have the post of honor in the second division, and will be under command of Maj. Morrill.

Snow and rain fell all day here, and the streets are in bad condition. It is hoped the condition will be improved by Saturday. If the weather is favorable the funeral of Gen. Sherman will be one of the most imposing pageants ever seen in the West. All public buildings and many business houses and residences are elaborately draped. This evening memorial services were held in Music Hall, and the audiedce was addressed by Gov. Francis and others.

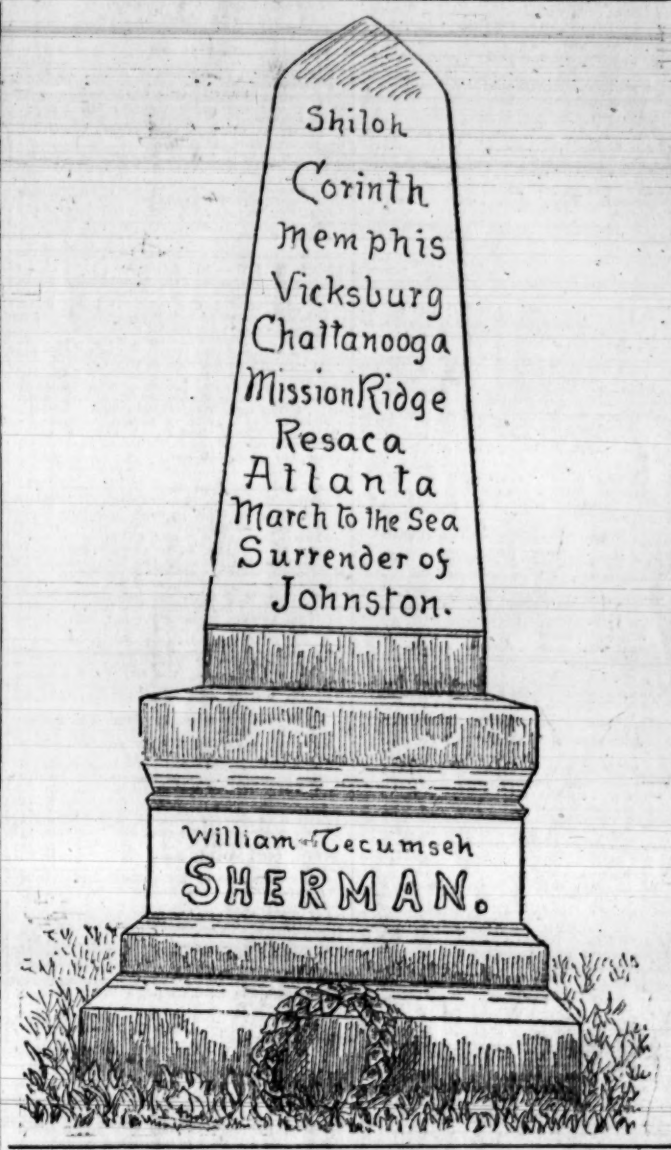

THE GENERAL'S FAITH.

Young Sherman Says His Father Was a Catholic.

NEW YORK, Feb. 19.—[By the Associated Press.] Rev. Thomas Ewing Sherman was seen by a reporter this morning touching the subject of Gen. Sherman's religious belief, and said in a positive way, that may well remove all doubt on the matter: "My father was baptized in the Catholic church, married in the Catholic church, attended the Catholic church until the outbreak of the civil war. Since that time my father has not been a communicant, but always said to me, 'If there's any true religion, its the Catholic religion.' A week ago today my father received absolution and extreme unction at the hands of Father Taylor. My father was unconscious at the time but this fact has no important bearing, for sacraments could be administered to any person whose mind could be interpreted as desirous of receiving them. I will hold services over my fathers remains at 12 o'clock today in the presence of the immediate family. They will embrace the reading of the regular funeral service prescribed by the ritual of the Roman Catholic church."

It is said that at St. Louis Catholic services will be held at the grave.

Tributes of Respect.

BROOKLYN (N. Y.,) Feb. 19.—The people of this city observed the day as a half holiday out of respect to Gen. Sherman. Flags were displayed at half-mast on all sides. Many stores are closed and but little business was transacted in the courts. The public schools were closed at noon.

SAN FRANCISCO, Feb. 19.—The Committee of Arrangements for the memorial services in honor of Gen. Sherman met this morning, and the secretary was authorized to secure either the First Congregational Church or Grand Opera House for the services next Sunday. Gen. Gibbon, commanding the Department of the Pacific, will be invited to preside, and the eulogy be delivered by Gen. Barnes. Gov. Markham and other State officials will be invited to attend.

Steel Works Starting Up.

CHICAGO, Feb. 19.—The stockholders of the Illinois Steel Company have voted to increase the capital stock from $25,000,000 to $50,000,000. It is stated that the proceeds from the new stock will be used in greatly enlarging the plant.

The strike at the company's works, inaugurated last December, was ended today. The 2500 employés accepted the sliding scale.

Opposed to Silver.

MADISON (Wis.,) Feb 19.—The State Senate today—16 to 14—adopted a resolution protesting against the passage of the Silver Bill.

Wants.

Wanted—Male Help.

WANTED—THE ATLAS ENDOWment Association of America admits to membership men, women and children; pays 7 per cent. interest on deposits, and a participation in all profits; make loans, buy and sell mortgages; a savings and loan society; plan of educational endowment best ever offered; traveling and local agents wanted; a good solicitor and traveling man wanted; commission or salary. Room 53, BRYSON-BONEBRAKE BLOCK.

WANTED — CLERK; SALESMAN; man to deliver wine; solicitor; dye-house man; cook, $60; collector; teamster; hotel man; ranch men; milker; waiter. E. NITTINGER, Bureau of Information, 319½ S. Spring, established 1880. 21

WANTED—SOLICITORS; $25 CAPital required; from $3 to $5 clear per day. Apply in person, 134 S. MAIN ST., hours 9 to 10 a. m. 26

WANTED—RESPONSIBLE PARTY to contract to burn lime and cut wood. I. B. WOOD, Los Angeles Theater Building, 1 to 2 p. m. 20

WANTED—TWO GOOD COAT AND vest makers; prices, $8.50 to $16 for coats, vests $3 to $3.50. J. DERR, Flagstaff, Ariz. 20

WANTED — EXPERIENCED PIPE makers. Apply J. D. HOOKER & CO., Los Angeles. 21

WANTED — 2 GOOD SOLICITORS for city work. 216 S. BROADWAY.

Help Wanted—Female.

WANTED—A WOMAN TO DO GENeral housework, 15 miles from town, near depot; 3 in family. Apply between 9 and 10 at 1026 S. OLIVE ST. 21

WANTED—TODAY, SIX YOUNG girls, from 11 to 17 years. ANNEX BUREAU OF INFORMATION, Chamber of Commerce. 20

WANTED — A WOMAN TO TAKE charge of small house; good home to right party; no washing. Call immediately, 226 E. 12TH ST. 20

WANTED — A COMPETENT GIRL to mind child 5 years old during the day. Call ST. ANGELO HOTEL in the morning. 21

Help Wanted—Male and Female.

WANTED — HOTEL COOK AND dishwasher (man and wife preferred); also waiter and daily depot solicitor. Reply with references, HOTEL, TIMES OFFICE.

WANTED—SOLICITORS, MALE AND female, for Progressive Benefit Order; large membership; liberal inducements. Apply CHAS. E. PETTER, 124½ S. Spring. 27

WANTED—HELP FREE AND ALL kinds of work. 319½ S. Spring st. E. NITTINGER. Telephone 113.

Situations Wanted—Male.

WANTED—BY A PRACTICAL GARdener with long experience in orchard and vineyard, to make arrangements with some party or private family where part of the wages would be for doing some commercial gardening, etc., on shares; good references. Address G. ACKERMAN, Fairview, Orange Co., Cal. 22

WANTED — SITUATION BY MAN and wife as cook and dishwasher in hotel, city or country; wife is first-class cook in all branches, and is not extravagant; first-class references. Address M, box 50, TIMES OFFICE. 20

WANTED — SITUATION BY MAN and wife; man first-class carpenter; wife first-class cook in all branches and not extravagant; first-class references. Address M, box 49, TIMES OFFICE. 20

WANTED—A YOUNG MAN WOULD like employment at any kind of inside work; have had 15 months' experience in a grocery, and 2 years in a restaurant in a small place. Address O, DUNBAUGH, 711 Commercial st. 20

WANTED—POSITION IN WHOLEsale, commission or retail house as salesman, cashier, collector, etc., by energetic young man of good address. Address M, box 48, TIMES OFFICE. 22

WANTED—SITUATION BY YOUNG man; ten years' experience in business office; also shorthand. Highest references. Address M 33, TIMES OFFICE. 22

WANTED—SITUATION BY AN EXperienced Japanese cook who wishes to spare time for a day school. Address H. K., TIMES OFFICE. 21

WANTED — POSITION AS BOOKkeeper, or in officework; competent; thoroughly reliable; married. SCOTCH, M, box 46, TIMES. 22

WANTED—POSITION BY A YOUNG married man; can furnish from $1000 to $3000, if good security. Address B 6, TIMES OFFICE.

WANTED—SITUATION BY YOUNG gentleman as porter in hotel or private family. Address M, box 40, TIMES OFFICE. 21

WANTED—STEADY YOUNG MAN, strictly temperate, wants employment; is a good solicitor. Address M, box 44, TIMES. 21

Situations Wanted—Female.

WANTED — A SITUATION BY A German girl for general housework. Address 330 BUENA VISTA ST. 21

WANTED — LADIES WISHING dressmaking done at home will please call at 312 W. FOURTH ST.

WANTED—A SITUATION TO DO cooking and downstairs work. 117 E. FIFTH ST., room 32. 21

WANTED—SEWING BY DAY OR week, or sewing with dressmaker. Apply 437 S. BROADWAY. 20

WANTED—SITUATION BY LADIES' experienced nurse; ready at all hours. No. 208 S. OLIVE ST. 23

Wanted—Agents.

WANTED—AGENTS MAKE FROM $5 to $10 per day selling Our Native Herbs, the great blood purifier and liver regulator; 200 days' treatment for $1; sample package 75c, or 6 for $3. Address FREDERICK & HUMMEL, 117 Cypress st., Orange, Cal.

Wanted—To Rent.

WANTED—3 OR 4 FURNISHED OR partly furnished rooms for housekeeping; good location. Address F. J., TIMES OFFICE. 21

Wanted—To Purchase.

WANTED — FOR CASH, A GOOD residence lot on the west side of Figueroa st, or on either side of Adams st west of Figueroa; also 5 to 10 acres in vicinity of W. Adams, or between Main and Central ave. J. C. OLIVER, 101 N. Broadway. 20

WANTED—ABOUT 10 ACRES sandy loam, with some bearing fruit trees, within 8 miles of city; must be a decided bargain for cash. F. M. SPRINGER, Real Estate and Loan Broker, 124½ S. Spring st., room 13. 20

WANTED—TO BUY RANCH OF 5 or 6 acres, with small house, within 6 or 8 miles of this city, with some fruit trees in bearing and farming land; $500 cash, balance at 8 per cent. Address M, box 43, TIMES. 22

WANTED — FURNITURE, HOUSEhold goods of every kind, and in any quantity, large or small. If you want quick cash for anything, interview or write to RED RICE, 143 and 145 S. Main St.

WANTED — FOR CASH, A GOOD residence lot on the clean side of Figueroa st., or on either side of Adams st., west of Figueroa. J. C. OLIVER, 101 N. Broadway. 20

WANTED—TO BUY 2 TONS OF swelling peach seed or seedbed of peaches and apricots and stock of prune trees. Address box 397, SANTA ANA.

WANTED—TO BUY A 5 OR 7-ROOM house to move on a lot. Address M, box 42, TIMES. 23

WANTED—TO BUY MORE BUILDings to move. NARAMORE, Wilson Blk.

Wanted—Miscellaneous.

WANTED—PARENTS, PUPILS AND teachers to know that $10.20 secures THE TIMES one year, by carrier, and The Times Premium Atlas—a very valuable work of 216 pages.

WANTED—ORDERS FOR NORTHern seed Burbank and Peerless potatoes at $1 to $1.30 per cwt. at S. P. Depot. WM. MARKE, 1049 Byron st., city. 22

WANTED — SECOND-HAND, TWOsealed surrey; canopy-top preferred. C. VAN VALKENBERG, 126 S. Spring st.

WANTED—PRIVATE BOARD FOR family of 2; quiet locality; close in. Address M, box 41, TIMES OFFICE. 21

WANTED—GOODS OF ALL KINDS to store at SANDERS' WAREHOUSE, 251 San Pedro st; cheap rates.

WANTED — GROCERY STORE; INvoice between $1000 and $1500. Address H. T. H., TIMES OFFICE. 21

WANTED — WORK BY EXPERIenced dressmaker; 1 only charge $1 per day. Address B 83, TIMES.

WANTED — A LOAN OF $4000 ON good city property. Call 130 S. SPRING ST., room 7. 20

WANTED — $1000 TO $5000; FIRST mortgage security. INTEREST, TIMES OFFICE. 20

WANTED—SOMEONE TO ADOPT A boy baby. Inquire at 727 BELLEVUE AVE. 20

WANTED—TO SELL COAL, $8 PER ton. 753 UPPER MAIN. Telephone 252. 21

WANTED—PICTURES TO FRAME, cheapest place, at BURNS', 256 S. Main st.

For Sale.

For Sale—Country Property.

FOR SALE—ONE OF THE FINEST orange groves of 20 acres at Ontario on Euclid avenue. Price $20,000, easy terms.

10 acres in navel oranges at Ontario, only $2500 easy terms.

20 acres at North Cucamonga, finely improved, 5 acres navel oranges, 5 acres apricots, etc., 5 acres raisin grapes, 2½ inches water, house, barn, etc., for $8000.

15 acres at Azusa, on Citrus avenue, in oranges, etc. Only $300 per acre.

10 acres at Duarte in oranges, etc. Only $5000.

A beautiful place of 40 acres in navel oranges and lemons, this is the cheapest place on the market, will pay 30 per cent. on price asked. A complete home for $18,000.

14 acres at Azusa in oranges, prunes, apricots; last year's crop brought $2500. Price, $9000.

20 acres at Azusa in apricots and peaches; only $225 per acre.

20 acres finest land at Azusa; 5 acres bearing. Only $6000.

40 acres finest orange land at Azusa, partly in fruit, only $200 per acre.

20 acres at Glendora, with water, 16,000 Royal apricots and 500 peach trees in full bearing. Price, $10,000.

20 acres at Glendora, with water; in oranges, etc.; house, barn, etc.; $10,000.

30 acres on Central ave., on car line; 20 acres in full bearing; orange crop will bring $4000 to $5000; for $30,000.

10 acres on Central ave., on car line; fine land, with water; only $5000 per acre.

I have fine orange land, with water, at $150 per acre.

Money to loan. JAMES GRANT, 104 S. Broadway.

FOR SALE—10 ACRES IN FULL bearing orchard; 90 Washington Navel oranges, 110 winter apples, 115 pears, 240 French prunes, 1½ acres in figs, 6 lemons, peach, plum, apricots, 2½ acres in alfalfa; small house and barn, good water right; $5000, on easy terms.

13 acres near Rivera of walnut and orange land; good water right; land sold adjoining for $400 per acre; offered for a few days at $1800.

40 acres 2 miles south of Downey, with 1000 prunes, apricots, apples, pears, in full bearing; 12 acres in 8-year-old vineyard, with good water right, $5500, on easy terms; no alkali.

14 acres ¼ mile north of Rivera, 7 acres in 7-year-old softshell walnuts, 3 acres in Navel oranges 5 years old; good family orchard; small house, barn, etc., and water right; $300 per acre.

DAVIS & GRIDER, 112½ S. Broadway.

FOR SALE — A MODEL FRUIT ranch in full bearing; sales over $10,000 per year. A rare bargain.

20 acres joining Clearwater, $35 per acre.

640 acres near Delano, Kern Co., 20 per acre.

7-room modern house on car line, small payment down, balance on monthly payment.

10-room house, Olive st., near Ninth; must sell.

8-room house, 24th st., near Grand ave., all new and complete; will sell for cost of improvements.

Lot and two houses on Fifth st.; soon will be business property. At a genuine freeze-out price.

RILEY & PINNEY, 227 W. First st.

FOR SALE—10 ACRES, ORANGE orchard, adjoining the city on the south, $15,000.

30-acre walnut orchard, at $250 per acre, at Rivera.

40-acre walnut orchard, 10 years old, cheapest thing in the county.

40 acres prune land, $80 per acre, near Pasadena.

Our bargains in improved and unimproved lands cannot be equalled by any other firm in the city.

A. R. FRASER & F. D. LANTERMAN, Rooms 13-14-15, Bryson-Bonebrake Blk.

FOR SALE—TO CLOSE AN ESTATE, about 950 acres of grazing and irrigable lands situated between Old San Juan and San-Juan-by-the-Sea; will be sold in one parcel or in two subdivisions.

Also the townsite of Dana Heights, containing 150 acres, fronting the harbor of San-Juan-by-the-Sea.

For terms, abstracts and maps, apply to M. KREMER, Administrator, 222 N. Spring st.

FOR SALE—2 BARGAINS IN ACREage.

86 acres moist land at Downey, fine alfalfa or stock ranch, all fenced, for sale at $55 per acre, ½ cash.

20-acre orange orchard near Glendora, all budded fruit, good house (cost $2000,) and buildings, a fine home, $10,000.

20 G. C. EDWARDS, 106 Broadway.

FOR SALE — VERY DESIRABLE foothill lands, improved or unimproved, in the frostless belt at Hollywood, 6 miles from Los Angeles P. O.; fine view of ocean, foothills, valley and city; adapted to all varities of fruits and vegetables; no better location for a home; prices reduced for 30 days only; regular commissions paid agents. E. C. BURD or R. H. WILCOX, 132 N. Spring st., or at Hollywood.

FOR SALE—FIRST-CLASS ACREAGE in large or small tracts. Small payment down, long time at low rate of interest on balance; or if right parties will go on and improve it can be arranged without cash payment. Here is an opportunity. What better "lay-out" do you want? LOS ANGELES LAND BUREAU, 238 West First Street, cor. Broadway. tf

FOR SALE—5 ACRES, FULL-BEARing orange grove at Alhambra, in a choice location, can be bought at a bargain, including crop.

To exchange—Improved and unimproved property in Pasadena (unincumbered,) for a house and lot in Santa Monica. WARD BROS., 123 N. Spring st.

FOR SALE—A RANCH OF 20 ACRES, about ½ mile from Redondo; well located; good well; suitable for deciduous fruits of all kinds; would make a very desirable home; money on sale no object, but would give long time, at 8 per cent., to right party. Call on or address BERNHARD HEITKAMP, 244 Winston st.

FOR SALE—EXCELLENT FRUIT land, with water, fine building sites, and other desirable property, at and near South Pasadena; round-trip tickets on railroads, 20 cents. J. A. CHITTENDEN, South Pasadena. 22

FOR SALE—MY RANCH ON SAN Gabriel; abundant water; finest for oranges; also peaches, apricots, figs, prunes, etc.; will exchange for city residence. OWNER, 8 Jones Block.

FOR SALE—14 ACRES IN POMONA, all set to Washington Navel oranges 2 years old; water piped to land; No. 1 soil; $450 per acre. McCONNELL & MERWIN, 132 N. Spring. 22

FOR SALE—54 ACRES FRUIT LAND 1 mile from Burbank; 18 acres in vineyard, 8 acres in deciduous fruits; $4000 cash. POHLHAUS & SMITH, 126½ N. Spring st.

FOR SALE—20 ACRES OF LAND AT Downey City; well improved, with house and plenty of water right; at a great bargain. Inquire of L. M. GRIDER, 112½ S. Broadway.

FOR SALE—5 ACRES IN POMONA, all set to oranges 2½ years old; $400 per acre. McCONNELL & MERWIN, 132 N. Spring. 22

FOR SALE—ON EASY TERMS, OR exchange, farming lands, at $25 to $50 per acre. POINDEXTER & LIST, 125 W. Second.

FOR SALE — 160 ACRES FOOTHILL land near Anaheim, $10 per acre. NEWELL & RADER, 25 Newell Block. 21

FOR SALE—LAND IN FROSTLESS belt, Cahuenga foothills. Call 216½ N. SPRING ST. 20

FOR SALE — CHEAP; 5 ACRES, partly improved, Alhambra. Box 68, ALHAMBRA. 22

For Sale—City Property.

FOR SALE—BARGAINS.

New modern 8-room house on Hope st, $5000.

House of 7 rooms, modern improvements, on 22d st, near Grand ave, $3000.

Good 9-room house, close in on Temple st, $3400.

20 acres, improved, with water, on Vernon ave, near city limits, $4000.

10, 15 or 20 acres choice orange or walnut land, with water, near Rivera, at $200 to $225 an acre.

F. A. HUTCHINSON, 213 W. First st.

FOR SALE—SPRING ST., BETWEEN Second and Third. The best bargain offered in years.

150 feet on Main, by 140 feet on 29th st. $4000.

Broadway, between First and Second, $525 per foot.

27th st., near Main, 1 lot at $600.

A. R. FRASER & F. D. LANTERMAN, Rooms 13-14-15, Bryson-Bonebrake Blk.

FOR SALE—LOTS IN THE WEST End Terrace Tract, near Westlake Park, at $250 to $800 each; terms easy. POHLHAUS & SMITH, 126½ N. Spring st.

FOR SALE—FINE, SIGHTLY LOT, close in, near Temple cable line, at bargain; $150 down. Address M, box 47, TIMES OFFICE. 21

FOR SALE—$250 CASH BUYS LOT near Ninth. OWNER, 1007 S. Main st.

For Sale—Houses.

FOR SALE—"CHEAP HOMES."

$300—House 3 rooms, 1 block from cable line, 2 blocks from good school; $100 cash, balance $3 a week.

$300—House 4 rooms and barn; near cable line and school; easy terms; stop paying rent and buy a home. McCONNELL & MERWIN, 132 N. Spring st.

FOR SALE—AN ELEGANT 12-ROOM, 2-story house, completely furnished, including piano; all modern improvements, with gas; lot 80x168, with cement walks, lawn and flowers; located ½ block from the car line in the southwest part of the city; furnished $6500, unfurnished $5000. J. C. OLIVER, 101 N. Broadway. 20

FOR SALE—THE CHEAPEST LOTS in the city today are 60-foot lots on 21st and 22d sts, between Grand ave. and Figueroa, at $900 each; 4 for sale. I want to sell a 6-roomed house and large lot on Turner st near the new ice works; will take $1000 for it, $250 cash, and give easy terms on balance. G. C. EDWARDS, 106 Broadway. 20

FOR SALE—THE HANDSOMEST AND best-built house, 10 rooms and basement, in the city (just new,) large lot and grounds, in perfect order, on the clean side of Grand ave. between 21st and 22d sts. OWNER, No. 213 W. 23d st. 20

FOR SALE—$6000; 5 ACRES NEAR Adams on Vermont, 7-room house, barn, windmill, fruit trees, etc.

W. G. & F. A. BRADSHAW, 119 N. Spring st.

FOR SALE—A REMARKABLE BARgain; a fine brick block, not far from the old Courthouse; cost over $30,000; lot 81x112; price $25,000. J. C. OLIVER, 101 N. Broadway. 20

FOR SALE—NICE 10-ROOM HOUSE and lot for $2800, in $15 payments and part trade. R. VERCH, room 80, Temple Block.

For Sale.

For Sale—Houses.

FOR SALE—$2700; NEW 9-ROOM home, No. 244 E. 30th st.

$1200—6-room house, No. 2818 S. Maple ave.

$900—4-room house, No. 2806 S. Maple ave.

$1000—Lot on Adams st., east of Main.

$2000—20 acres, partly improved, near Gardena.

$3300—6 acres cor. New Main st. and Vernon ave.

$100 each—Lots in the Main-st. tract.

$150,000—70 acres, Jefferson and Main sts.

A. C. SHAFER, Owner, 101 S. Broadway.

FOR SALE—$1900; $1100 $1900 cash, $800 long time, will buy the handsomest cottage in Los Angeles; a perfect gem; lot 50x125, lovely lawn and flowers, till you can't rest; near cable road and finely located; if you want something nice at half price, this is the home you are looking for. G. W. CONNELL, 112 S. Broadway.

Live Stock.

FOR SALE—30 HEAD OF FINE FRESH milch cows; graded Jerseys, Durhams and Holsteins; also 15 heavy draught horses, 8 good single drivers, 6 saddle horses and 30 head of unbroken horses; also 200 tons of Bakersfield hay, in carload lots. LOS ANGELES HORSE MARKET, 235 S. Los Angeles st.

FOR SALE—BELMONT CHIEF: HE was sired by Mohawk Chief of Palo Alto; he by Rydyck's Hambeltonian; his dam out of Queen by Whipple's Belmont; a blood bay; a woman can drive him; mile in private without training in 2:42. DR. W. D. BOLUCK, old Wilson Block.

FOR SALE—KIND FAMILY COWS, from $35 up; installment plan; at NILES'S HOME RANCH, E. Washington st., near San Pedro st. New lot just in; also cows to rent.

FOR SALE—BLOODED MARE; FIVE years; sound and gentle; in foal by Elandora Richmond; bargain for few days, at BROADWAY STABLE, 428 S. Broadway. 22

FOR SALE—TWO FARM MARES IN foal, $50 each; fine registered Jersey bull, 6 months old, $35. Inquire 125 W. SECOND ST. 3

FOR SALE—CHEAP, A FINE STALlion, Morgan and Perchon stock; weight 1400 lbs. G. W. BENSON, Verdugo, Cal. 21

FOR SALE—4-GALLON, FRESH DURham cow, $60; good Jersey, $45. 819 HAWKINS ST. 21

FOR SALE—CHEAP, $135; A FINE young road mare, very desirable. 123 W. SECOND ST. 22

For Sale—Miscellaneous.

FOR SALE — IN QUANTITIES TO suit, the finest budded orange and lemon trees ever offered in the market; roots from 3 to 6 years old, 1 and 2-year buds; prices from 25 cents to $1.75. Call and see my samples, or write for price list. M. G. WILLARD, 209 Broadway, Y. M. C. A. Building.

FOR SALE — NEW AND SECONDhand furniture, carpets and stoves; cheap for cash or on installments; will also rent baby buggies by the day or week. I. T. MARTIN, No. 451 S. Spring st.

FOR SALE—ONE SECOND-HAND 40horse Atlas boiler, in first-class condition; price $275. HAWLEY, KING & CO., 164-166 N. Los Angeles st., Los Angeles, Cal.

FOR SALE— STRONG BLUE GUM trees, $6 per 1000; guavas, grevilleas, peppers. Nursery, 234 and Main sts. T. WIESENDANGER.

FOR SALE—VERY GOOD UPRIGHT piano, in fine condition; price $175. PACIFIC LOAN CO., rooms 14 and 15, 124½ S. Spring st.

FOR SALE — DECKER BROS.' UPright piano, used but 3 months. 327 W. FIFTH ST., between Broadway and Hill. 20

FOR SALE — A FINE UPRIGHT piano at a bargain at the NEW NATICK HOTEL, cor. Fourth and Los Angeles sts.

FOR SALE — MEDIUM-SIZED FIRE burglar-proof safe; double-front flat desk, cheap. MANSFIELD, 112 S. Spring st. 22

FOR SALE—SQUARE PIANO (LEMmel Gilbert,) for $75 cash; guaranteed; good for 10 years' use. 211 FRANKLIN ST.

FOR SALE—FIRST-CLASS STERN'S windmill, in perfect order. Inquire as TIMES OFFICE, 50 E. Colorado st. Pasadena. 21

FOR SALE — COUNTERS, SHELVings, signs, showcases, icebox, oil tank, etc; store for rent. 601 W. SIXTH ST. 22

FOR SALE—WAGONS, CARRIAGES and buggies at low prices, to make room for new goods. 128 SAN PEDRO ST.

FOR SALE—SEEDBED ORANGE plants; choice stock. Address W. E. FERGOOD, Glendora. 24

FOR SALE—SQUARE PIANO, $125. Inquire 339 N. CHICAGO ST., Boyle Heights.

FOR SALE—60,000 OLIVE CUTTINGS, by C. R. RINALDI, San Fernando P. O.

FOR SALE—UPRIGHT PIANO, $150. 327 W. FIFTH ST. 21

For Exchange.

FOR EXCHANGE—PRICE, $36,000; INcumbrance $8000, 3 years, 9 per cent. gross; 832 acres, near San Jose; fine ranch, fine land; all fenced and cross fenced; house, barn, other improvements, and several springs; for improved or good unimproved acreage near Los Angeles. S. K. McILHENNY, Houston, Texas.

FOR EXCHANGE — 480 ACRES OF land within 200 yards of school, church, store and S. P. R. R. depot; free of incumbrances; valued at $5000; will exchange for city or Eastern property, or live stock or personal property of any kind. Address box 964, STATION C, city. 20

FOR EXCHANGE — $12,000 WORTH of city property, close in, for a good improved foot-hill ranch. Also an elegant home on Estrella ave. for vacant lots and some cash. F. A. HUTCHINSON, 213 W. First st.

FOR EXCHANGE—5-ROOM COTTAGE and 4 lots on Pearl st, close in, for alfalfa ranch; $6000.

A fine 2-story house of 12 rooms, S. Olive st, for fruit ranch or smaller house further out. 17 DAVIS & GIRDER, 112½ S. Broadway.

FOR EXCHANGE—$2500; 2 LOTS, NOS. 3 and 4, block X, Mott tract, on Flower st., near Second st., 60x165 feet each; will exchange for Los Angeles city or country property, unincumbered. Address R. H. MORGAN, room 29, Union Block, Seattle, Washington. 28

FOR EXCHANGE—40-ACRE SPLENdidly-improved walnut ranch, worth $20,000, for city property; will assume an incumbrance or pay cash difference. A. R. FRASER & F. D. LANTERMAN, rooms 13-14-15, Bryson-Bonebrake Block.

FOR EXCHANGE—SEVERAL GOOD dwelling houses for small improved fruit ranches; one good house and lot for bearing orange or prune land at Rivera. J. C. OLIVER, 101 N. Broadway. 20

FOR EXCHANGE— 2-ROOM HOUSE, barn, chicken house and cellar, lot fenced, 60 gums, 1 block from car line and same from school, for acreage. Address M, box 45, TIMES OFFICE. 22

FOR EXCHANGE—2 LOTS IN SANTA Ana city and some cash for 10 acres fruit land in Los Angeles or Orange county. Address LOUIS FREEMAN, P. O. box 354, city. 21

FOR SALE— OR EXCHANGE; THE best fitted-up confectioner's and ice cream parlor in the city, doing splendid business; fine location. Call at 153 S. SPRING ST.

FOR SALE—AND EXCHANGE; BARgains in real estate of all classes. Houses to rent. Money to loan. WARD BROS., 123 N. Spring st., cor. Franklin.

FOR SALE—OR EXCHANGE; HORSE, phaeton and harness; will sell cheap for cash, or take real estate in exchange. E. T. DUNNING, 953 W. Seventh st. 19

FOR EXCHANGE— A FINE BROOD mare with foal, record of 30, for a young horse. 636 S. GRAND AVE. 21

FOR EXCHANGE— FOR CITY PROPerty, paying business; stock $2500. Address B 74, TIMES.

FOR EXCHANGE—2400 ACRES, OREgon; fenced; bargain. TAYLOR, 112 S. Spring.

Unclassified.

TO ORANGE GROWERS—

The Fruit Growers' Union of Southern California was incorporated Jan. 31, 1891.

The Union, with offices at No. 233 W. First st., Los Angeles, is now ready for business.

This is simply an association of fruit growers, and all interested are requested to subscribe for he stock.

The amount required of each grower to become a member is but very small, and but little reflection and calculation will convince any grower that whether or not he ships through the Union, it will pay him well to keep just such an institution in existence and ready at all times for business. Copies of the by-laws can be had at the office. Subscriptions for stock will be received by the manager or any of the directors.

The Union will furnish boxes and paper when desired at best rates.

Please notify the manager at once at above address of the number of boxes, kind and quality of fruit you wish to ship.

GEO. J. MITCHELL, Manager.

NOTICE TO LADIES: LADIES' HATS and bonnets reshaped in any style desired; ostrich plumes dyed a brilliant black, at the LOS ANGELES STRAW WORKS, No. 124 W. Third st., between Main and Spring.

THE HIGHEST PRICE PAID FOR gents' second-hand clothing at MECHANICS' SECOND-HAND STORE, 111½ Commercial st.

Banking Business.

FOR SALE—AN INTEREST, TO THE extent of $50,000 or less, can be secured in an established and paying banking business in Southern California, which is about to add a savings department, with an official position to a satisfactory party; a rare opportunity for a profitable investment, in a business center, and in a climate the finest in the world. Address BANKER, P. O. box 615, Los Angeles, Cal. 23

DAMRON'S CHARACTER.

A Number of Witnesses Swear it Was Good.

SOME PECULIAR TESTIMONY.

The Defendant on the Stand in His Own Defense—His Desperate Attempt to Create Sympathy.

The evidence in the Damron forgery case is all in now and the argument has opened. It will probably close this morning and the matter will then go to the jury for decision.

The prosecution rested yesterday morning placing only one witness on the stand for the day. The defense opened by putting fourteen character witnesses on the stand. All of these fourteen parties swore that the general reputation of James M. Damron in this community, prior to the exposure of his methods last July, for truth, honesty and integrity was good. These same witnesses, or most of them, also swore that the general reputation of J. S. Chadwick for truth, honesty and integrity was bad.

Damron took the stand in his own behalf in the afternoon. He was asked to tell the jury all about the cause of his flight and as to what his intentions were when he became a fugitive from justice, as to whether or not he intended to flee the country.

Damron in replying to this question turned in his chair and faced the jury. In excellent melo-dramatic style he narrated how he had been "persecuted by the officers" and hounded until he was completely broken down; how he had had an understanding with the District Attorney not to have his bonds forfeited in case he did not appear for examination exactly at the time and on the day set; how he had gone into hiding to prevent the officers from again arresting and further hounding him and not for the purpose of getting out of the country.

In fact, Damron told a heart-rending tale, which he evidently had painted in his mind thoroughly, for he rattled it off in a way which would have led one to believe, unless he knew the actual facts, that he had suffered like unto a Christian martyr.

Boldly Damron admitted that he appended the name of Hervey Lindley to the alleged forged note. But by way of explanation he claimed that he understood Lindley to authorize him in the Palace Hotel conversation to use his name to raise the money in the event that Lindley was not here at the time he (Damron) wanted it. It is for the jury to determine whether or not they believe that a sagacious business man like Hervey Lindley is authorizing men like Damron to sign his name to notes upon which to raise money, when he is in or out of town.

The defense rested when Damron left the stand, and evidence in rebuttal was put in by the prosecution. Several witnesses testified as to Chadwick's general reputation for truth, honesty and integrity in this community. But a great many witnesses were debarred from answering. The question was asked them what his reputation was prior to the exposure of Damron's methods. To this the defense objected, claiming that when examining as to his character, he being a witness, his general reputation could not be shown at some particular time but must be shown at the time he was testifying.

Finally the case was closed and the argument commenced, Assistant District Attorney C. C. McComas opened for the prosecution. He spoke for about half an hour. Then Mr. Morris addressed the jury in behalf of the defendant. The gentleman, who is a resident of Crete, Neb., and a District Judge of that State, stated that he was here on a vacation and not for the purpose of defending Damron. He said this explanation on his part was made necessary by some erroneous statements which had been made in the newspapers. He had but just commenced his argument when 5 o'clock arrived and court adjourned until 10 a. m. today.

The result of the trial was a matter of general discussion upon the streets last evening.

A great many spectators have heard all of the evidence on both sides. Opinions as to whether the jury will agree upon a verdict or not are equally divided.

Damron himself, however, seems to have the utmost confidence in the outcome of the trial. He puts on a bold face and is apparently happy and contented. Yesterday his wife and 12-year old son were in the courtroom. They remained until court adjourned.

At the last trial Damron closed the argument for the defense. This time it is believed that he will make another effort to show "twelve good men and true," how he has been unjustly dealt with and endeavor to convince them that he is innocent.

THE TESTIMONY.

Yesterday morning after the prosecution had rested the defense opened by presenting fourteen character witnesses as follows: H. H. Appel, F. R. Willis, J. H. Hellman, A. A. Montaño, A. J. Vinton, Charles H. Dunsmoor, E. H. Boyd, J. P. Taggart, Fred Linde, T. J. McCarthy, J. B. Mason, Jesse Hardesty, Freeman G. Teed, and Len J. Thompson. All of these parties testified that prior to the time Damron was first arrested for forgery his general reputation in this community for truth, honesty and integrity was good and most of them swore that Chadwick's was bad.

When ex-Deputy District Attorney Hardesty was on the stand an amusing point arose. Hardesty testified that Chadwick's reputation was bad. Mr. McComas then asked Hardesty if he had not prosecuted Chadwick for forgery and if he had not been acquitted.

Mr. Hardesty replied that he had and that Chadwick had also been acquitted. He also said that while he was Deputy District Attorney it had always been his custom to prosecute guilty men, but he never had dismissed a case against a man whom he thought was guilty and had once been convicted as had been done in that court.

Judge Smith then got on his dignity and wanted to know what Mr. Hardesty meant by that crack.

Mr. Hardesty, in an earnest way and with great gesticulation, told how William Lannigan was once convicted of murder, how the Supreme Court had reversed the decision, and how, when the case came up for new trial it was dismissed by Judge Cheney on motion of the District Attorney.

This ended the little spat, and with Mr. Hardesty's explanation he was called down off of the stand.

At the afternoon session the defense started to put on more character witnesses. This programme was fractured by the Court, who informed counsel that there had been enough testimony upon the point of character.

Counsel Morris explained that he was ready to admit that enough testimony had been introduced on this branch.

A sensation was then created by calling to the stand the defendant, Damron.

James came forward in his quick impetuous way and sat down. In response to the questions put to him he swore:

"I am the defendant in this case. I will relate the full particulars of my arrest on various charges of forgery, and of my alleged flight. I was first arrested July 16th last, together with Lockwood and Chadwick, on a charge of forgery. I was taken before a magistrate and gave bail. The next day I was arrested on another charge, again taken before a magistrate, when I gave bail. Friday evening I was arrested on another charge and taken to the city jail."

At this point the witness was interrupted and informed that his testimony should be as to his hiding and not as to the antecedent facts.

"On the next day, Saturday," said the witness continuing his tale, "I was again arrested and again I gave bail."

The full story of how the witness went into hiding in the apartments of Lockwood in the Redick block was then detailed by Damron in a very peculiar way, and in an extraordinary tone of voice. The minutest details were gone into, the object being to impress the jury with the idea that he had been persecuted by the officers of the law. Continuing on another point Damron testified: "I journeyed to San Francisco in the latter part of May, 1890, with Hervey Lindley. One evening I met him in the reading room of the Palace Hotel. I told him that in a few days I would want the use of $300 or $300 for some time, and that I would want it badly. I knew that Mr. Lindley had business all over the State. He said that he would let me have it if he was in Los Angeles when I needed it. I then asked him if he was not in Los Angeles when I needed the amount could I have the use of his name to raise the money. He said certainly."

"Then you did sign the name Hervey Lindley to the note of June 11th" asked Counselor Morris.

"I did, sir."

"You had no object or purpose to defraud any one when you signed the name Hervey Lindley to that note and had it discounted, had you?"

"No sir, I had not."

This closed the direct examination, and Damron was put under a very close cross-examination. He admitted that at the conversation in the Palace Hotel with Lindley he did not ask him if he could sign his, (Lindley's) name to a note in so many words.

This closed the testimony for the defense, and reserving the right to examine two witnesses, Harvey Branscombe and W. C. Lockwood, the defense rested.

The introduction of testimony in rebuttal to prove Chadwick's general good reputation followed. George W. Knox, Horace Bell, E. Berman, and Dr. La Strom all swore that Chadwick's reputation was good.

At the conclusion of this testimony the argument commenced. At the time Court adjourned Mr. Morris was still talking. He will resume at 10 o'clock this morning.

THE DEAD HEROES.

Further Preparation for the Sherman-Porter Memorial Services.

The Committee of Arrangements on the Sherman-Porter memorial services on Sunday afternoon next at 2 o'clock, in Simpson Tabernacle, held another meeting at the office of J. C. Oliver yesterday afternoon, when the following orders were adopted:

The posts of the Grand Army will meet at their respective headquarters at 1 p. m., and be at the church at 1:45.

The Field Staff and Companies A, B, C, and F, Seventh Regiment, N. G. C., will assemble at the Armory of the Seventh Regiment at 1 p. m.

The Sons of Veterans will meet at the church at 1 p. m., to act as ushers, and will report to Gen. Johnson for orders.

The several Women's Relief Corps will will meet at the church with flowers at 2 p. m., Saturday, February 21, to assist in decorating.

All ex-soldiers and sailors, not members of the G. A. R., are requested to meet with the various posts and take part in the exercises.

The members of the Woman's Relief Corps are invited to take part in the exercises and with them are invited the wives and daughters of the members of the soldiers' and sailors' organizations who are not members of the Woman's Relief Corps.

Following is the official programme as finally adopted:

Dirge—Seventh Regiment Band.
Invocation—Rev. James B. Holloway.
Anthem—Choir.
Scripture reading—Rev. Daniel Cobb.
Prayer—Rev. J. L. Russell.
Vocal solo—Mrs. W. E. Beeson.
Address, "General Sherman"—Gen. A. McCook, U. S. A.
Battle Hymn of the Republic—Miss M. Adele Brown and chorus.
Address, "Admiral D. D. Porter"—Maj. H. G. Rollins.
Song, "Praise of the Soldier"—Male quartette.
Address, "George Washington"—Judge B. N. Smith.
Hymn, "America" (audience standing)—Choir.
Benediction—Rev. Will A. Knighten.

The services will begin promptly at 2 p. m.

Orders were received yesterday by Gen. A. Mc D. McCook from Washington, directing him to cause all flags in his department to be half-masted on Saturday, the day of the funeral of Gen. Sherman. The order came so late that Gen. McCook found it necessary to transmit instructions over his territory by telegraph.

CHAMBER OF COMMERCE.

A Busy Day at the Permanent Exhibit—The Citrus Fair.

Things were lively about the Chamber of Commerce building yesterday. It was the first bright day since the Boston and Pennsylvania excursionists reached this city, and they took advantage of the fact to make a thorough examination of the permanent exhibit. Several hundred ladies and gentlemen visited the hall during the day.

The ladies are taking a deep interest in the coming citrus fair, and are working hard to make it a success. Yesterday several ladies from Orange county and Redlands came in to engage space for their exhibits.

A reception room will be fitted up in the building for the benefit of outside committees.

This morning a committee of ladies will begin work on decorations at Hazard's Pavilion and will be hard at work until the fair opens on the 3d of next month.

The following donations were sent to the Chamber of Commerce yesterday: C. Cole, citrus fruit from Colegrove; C. A. Needham of Glendora, tomatoes; H. E. Englehardt of Glendora, Navel oranges; Mrs. Jesurun, city, camelias and rose decorations; F. P. Story of Alhambra, one box of Navel oranges; Miss A. H. Mitchell, city, an oil painting; Miss Cora Smith, city, collection of ornamental rice bags; Ward Bros., one case wine for Chicago.

There will be a meeting of the Chamber

MUNICIPAL MATTERS.

The City Bank Gives up the City Money,

BUT RETAINS THE INTEREST.

How the Transfer Was Made and the Disposition made of the Funds Public Works — The Health Board.

The city's funds have been removed from the custody of the City Bank, and the money has been distributed among the nine city banks that compose the Clearing-house Association. At least, the principal has been turned over, but President Childress has retained the full amount of the interest due the city for the entire time his bank has had control of the money, and it will probably take a lawsuit to settle the point whether it will be paid or not.

The Supreme Court, some days ago, decided that the loaning of the city money was illegal, and the copy of the decision was sent to this city and filed with the deputy clerk. City Treasurer Johnson waited until the 14th inst., the date from which the interest has been computed from month to month, when a demand was made on the bank for the interest. The bank declined to make any entry showing a credit for the month past. Mr. Johnson then on Tuesday last made a written demand for the entire amount due the city, giving his reasons for this action. The City Bank promptly turned over the balance as shown by the books, $193,066.22, but retained $9721.54, the full amount of interest due the city, on the ground that the city had failed to make a contract that would hold good in law. No coin passed, the payment being made in checks, drafts, exchange, etc., which was turned over to the various banks by the City Treasurer and an account opened with each one of them.

Treasurer Johnson was seen by a TIMES reporter yesterday afternoon, and said that the whole amount had been turned over by the City Bank, minus the interest, which they refused to pay. He said that he had deposited the money in the various banks for safety. When asked if he did not think the effect of the decision of the Supreme Court was to keep the money in the treasury vaults, he replied that while this might be technically true, no one would give a bond for the money under these circumstances. He and his bondsmen were responsible for the safe-keeping of the money, and as he considered the banks safer than the vaults, he placed the money there. Mr. Johnson said he thought the City Bank was liable for the interest, as the amounts had been regularly entered on the pass-book, but did not say what measures, if any, were to be taken to secure the money. It is probable, however, that he will send a written communication to the Council, Monday, and will then take such steps as they may direct.

One or two lawyers who are pretty well posted on the subject were also seen, and it was found that there was some difference of opinion as to the propriety of Mr. Johnson's action. It was said that as no remittitur had been received from the Supreme Court, Mr. Johnston had no official knowledge of the decision. It was also argued that if the interest was not paid, the Treasurer's books would show a deficit, as it had been regularly entered up every month, and that it was a question whether or not the Treasurer and his bondsmen could not be held responsible, unless some action was taken to clear this up. The matter of the custody of the funds was not touched upon, as it was claimed that this subject would have to be investigated thoroughly before any intelligent opinion could be given.

It is probable that the whole matter will be considered at length in the Council Monday, and the future financial policy of the city outlined.

PUBLIC WORKS.

The Board of Public Works yesterday made its weekly tour of inspection about the city. The party consisted of Councilmen McGarry, Rhodes, Rees and Innes, City Engineer Dockweiler and Chief Deputy Brown of the Street Superintendent's office.

The Health Officer having reported that the paving of Ord (old Water) street, between New High and Main streets, was demanded as a sanitary measure, this point was first visited. The street is one big mud-puddle, and as the soil is adobe, the water stands until it becomes stagnant, thereby creating a dangerous nuisance, to say nothing of the great inconvenience. The board will recommend that the street be at once paved and put in good condition.

It was "Second Ward day," and with Mr. Innes as guide, the party proceeded to inspect about a dozen (more or less) places that needed attention.

The first point was at the corner of Bellevue and Beaudry avenues, near the Sisters' Hospital, where a respectable sized stream of water, sipage from the adjacent hills, runs the entire year, to the great personal inconvenience of the residents of the vicinity, and the special discomfort of one man, on whose lot the water runs. It was decided to recommend that a box culvert be put in to convey the water to an outlet on Temple street.

The people on the hills have expended a great deal of money in grading their streets and making improvements, but in some instances the street intersections have not been properly put in, streets of different grades coming together, with no provision for carrying off the storm water, and the sharp angles causing pockets to form by washing out the gravel. The worst places are at the intersection of Edgeware road and Bellevue avenue, Ionia and Figueroa streets, and Temple and Figueroa streets. At all of these points it was decided to recommend that the Street Superintendent make the necessary changes by rounding off the corners, raising the gutters where needed, etc., the City Engineer saying that it could be done at a trifling expense, and that it would really be economy to have the matter attended to at this time.

Residents on Temple street, west of Pearl, had in a petition that all the gutters on that street be put in proper repair, and the board partially inspected the street. It was agreed that the work should be done, but as it was a big job no recommendation was agreed upon by the committee.

There has been a great deal of complaint about the intersection of Figueroa and Eighteenth streets, and this point was next visited. It is here that the zanja crosses the street. It has been piped, but the pipe cannot carry the water, and to add to the trouble, when it rains the zanjero closes the gate to the zanja. As a consequence, the whole face of the country is flooded, the sidewalks are covered with mud, and the thoroughfare is rendered impassable, except at great personal inconvenience and some danger. Figueroa street, as is generally known, is the handsomest residence street in the city, but it is not generally known that it has never been graded, although the sidewalks have been laid, and they are in some instances three feet below the street level. The whole street is in a frightful condition, and as there was no way by which it could be put in presentable shape by piece-meal, the board decided to recommend that the street be at once ordered graded its whole length from Sixth to Jefferson streets, as a solution of existing difficulties.

After inspecting the big sewer at the intersection of Grand avenue and Jefferson street, which was partially washed out during the recent rains, leaving a hole about ten feet deep by ten square, and leaking at a number of places where cross-walks are asked for, the board returned to the City Hall, well satisfied with its afternoon work.

The board will meet at 10 o'clock this morning, when parties in interest will be heard, and the various recommendations put in shape for submission to the Council on Monday.

BOARD OF HEALTH.

The Board of Health met last night in regular session, with Dr. Kurtz in the chair and Clerk Robinson present.

After some discussion it was decided to change meeting nights to the second and fourth Thursdays in each month.

A petition from J. W. Potts, offering a piece of land for a smallpox hospital was read and filed.

The special committee on sewers reported that the only way to keep the sewers clean is to use flush tanks and recommend the Miller tank. They also recommend ventilation by way of manholes. The report was adopted.

A petition from citizens in East Los Angeles asking for a sewer down Downey avenue from the Hellman Street school be built under the Vrooman act, was read and discussed. The matter was referred to the Council with recommendation that the sewer be built.

Dr. MacGowan thought steps should be taken to pave and sewer Allso street.

A recommendation to the Council that this street be sewered was adopted.

Maj. C. W. Furrey appeared before the Board and presented a set of rules under an act to grant Boards of Health the power to regulate plumbing. Maj. Furrey appeared for the Plumbers' Association of this city and presented the draft of an ordinance regulating plumbing. The ordinance was recommended to the Council for passage.

After some further discussions the Board adjourned.

PICK-UPS.

There were comparatively few people at the City Hall yesterday.

Street Superintendent Hutchinson was not at his office yesterday, being confined to the house by an attack of rheumatism.

There will be a considerable amount of work to do in pumping out the water and cleaning the sewers of sand, and the engineering department and Street Superintendent's office are agitated over which of them will superintend the job.

City Engineer Dockweiler and his deputy, Engineer Flynn, will make a careful examination of the sewer system to see how much damage was done by the recent rains.

It is estimated that the city is expending from $600 to $800 per month for wooden cross walks; as the average life of a cross walk is only about two years, it is a pretty expensive piece of business.

The councilmen say they do not intend to allow any city officials to keep their horses at the public corral, at the city's expense, even if the officials use their "rigs" in the discharge of their duties. The officials say that if the horse feed is cut off they will walk, and as they cannot get over as much ground, the force will have to be increased.

SOCIETY.

THE COOKING SCHOOL.

The Ladies Cooking School in the old St. Vincent's building, was well attended yesterday afternoon, there being about 150 ladies, two reporters and one chairman present.

Among the ladies present the following seemed to take a deep interest in salad-making: Mrs. Rhodor, Mrs. Reily, Miss Reily, Miss E. Jones, Miss K. Forman, Miss Kurts, Mrs. F. Perry, Mrs. Dr. de Szigethy, Miss O. Clark, Mrs. Reily, Mrs. Barnard, Mrs. G. Fitch, Mrs. Muller, Miss C. Muller, Miss Amanda Present of Chicago, Miss T. Tuthill, Miss T. M. Billings, Miss Hagan, Mrs. A. Campbell, Mrs. Banning, Miss Banning, Mrs. J. C. Carlton, Mrs. F. Fay, Mrs. J. A. Wells, Mrs. Winslow, Miss Virginia Orr, Mrs. Betts, Mrs. Chas. T. Parsons, Miss Parsons, Miss Maurice, Miss V. Witmer, Mrs. W. W. Robinson, Mrs. Mayo, Mrs. Eastman, Mrs. Collins, Mrs. Albee, Mrs. Phillips, Mrs. Maj. Elderkin, Miss Bonsall, Mrs. A. Sarlano, Mrs. J. C. Newton, Mrs. Lester F. Scott, Mrs. G. Weldon, Mrs. J. Jones, Mrs. Pattee, Mrs. Grovner, Miss Hathway, Mrs. Hendricks, Mrs. Gomer, Mrs. O. H. Johnson, Mrs. Frank Rhodes, Mrs. Littleboy, Miss Chapman, Mrs. Bicknell, Miss Bicknell, Mrs. W. Patrick, Mrs. R. Stone, Miss G. Stone, Misses Muller, Mrs. Brouseau and many others.

The lecture was on salads and sauces and was quite instructive. The cold water lady was present once more, and in the midst of one of Mrs. Knight's pet descriptions of a salad sauce this inquisitive one wanted to know whether hot or cold water should be used.

"If you are entirely out of cold water, my dear," said the lecturer, "and can't borrow any from your neighbors, you may use hot," and the little housekeeper subsided.

There was some doubt as to the advisability of "holding school" next Monday, as that day is a legal holiday, and the matter was voted on, the result being in favor of school.

The ladies have become thoroughly interested in cooking, and there is a move on foot to establish a permanent school, and if some whole-souled capitalist who wishes to see the city properly stocked with first-class cooks, will come to the front and assist the ladies to fit up such an institution there is no doubt but that it will be a success. Such an institution can be so conducted that hundreds of poor people may be fed at a small cost.

NOTES AND PERSONALS.

F. E. Pasmore of Pomona was in the city visiting friends yesterday.

H. A. Johnson of San Francisco is doing Southern California for his health.

The Native Sons of this city go to Pomona tomorrow to institute a new parlor.

The Ellis Club concert at the Grand Opera House last night was well attended.

Mr. and Mrs. D. C. Corlett of Riverside are spending their honeymoon in this city.

Miss Nellie Storelle and Miss Villa Niman of Florence are visiting friends in this city.

Mrs. J. A. Muir, who went to Tucson, Ariz., a few weeks ago for her health, has returned much improved.

Frank House of Pomona, who went up the road with some friends the other day, returned home yesterday.

James Patterson, a prominent Chicago and Northwestern man of San Francisco, is in the city visiting friends.

Miss Amanda Present, one of Chicago's fairest belles, is visiting Miss Muller of this city. She will be here several months.

Judge J. B. Banning and Miss Banning and Capt. Banning went to Redondo last evening and will remain for the party Saturday evening.

Mr. and Mrs. L. M. Seaton of San Diego are at the Hollenbeck. They were married in San Diego yesterday and will spend their honeymoon here.

Quite a number of society people will go to Redondo tomorrow evening to attend a party given in honor of Miss Pullman, who is spending the winter with her mother at the hotel.

P. J. Healey and family of Chicago are in Southern California on a visit to relatives. Mr. Healy is one of the most extensive manufacturers of musical instruments in the United States.

C. W. Smith, vice-president of the Santa Fé system under President Strong, and Mrs. Smith are in Southern California on a visit. They will go to San Francisco today, but will return to Los Angeles in a few days and will be here a month or two.

A LOST ADDRESS.

A Trinidad Lady Writes to San Francisco for It.

Mrs. Harriet McNamara of 319 State Street, Trinidad, Colorado, while visiting in St. Louis last summer, did not suffer with her usual sick headaches and indigestion. But upon her return to Trinidad her old troubles came upon her. It was not the St. Louis climate that did so much for her sick headaches. The secret is told in the following letter, received by Thomas Price & Son, the well-known assayers of 524 Sacramento Street, San Francisco. Mrs. McNamara writes:—

"Three months since I was visiting in St. Louis and obtained two bottles of Joy's Vegetable Sarsaparilla. It was of great relief to me in my headaches and indigestion. Since my return to my home in Trinidad I feel the need of it, and as I have lost the address I write to you to ask if you will not kindly forward this letter to the proper number in San Francisco, and have me sent a few more bottles of this valuable vegetable compound."

Joy's Vegetable Sarsaparilla is an almost certain cure for sick headaches and constipation. People who have used it once will send hundreds of miles to get it, as the above instance.

THE AUCTION SALE of a large number of Lots and Cottages at Rhoades & Reed's, corner Second and Broadway, has been postponed till Thursday, February 26th, at 10 a.m., weather permitting.

SEE MRS. DR. WELLS, who has for many years successfully practiced in giving prompt relief in female diseases, even from first treatment. Painless rectal methods. Electricity used in all forms. Sprudal Salt Vapor Baths for positive cure for rheumatism, catarrh, bladder and kidney troubles; guaranteed cure for dropsy, also for organic or functional heart disease. Prescription sent by mail for $1 and 2-cent stamp. MRS DR. WELLS, The Clifton, 233 N. Broadway; offices 2 to 9.

DIED.

BROCKWAY—In East Los Angeles, February 18th, Fred H. Brockway, aged 31 years, 10 months, 9 days.

Funeral Friday at 10 a.m., from 133 N. Walnut st., E. L. A. Friends invited.

THE RAILROADS.

The Terminal and the Commuter Question.

AGENTS ON THE ANXIOUS SEAT.

Conductors Oppose a Reduction of Rates—The Southern Pacific Washout—General and Personal Notes.

The traveling and special traffic agents hereabout as well as elsewhere, are greatly concerned about the movement looking toward an extinction of their class. There is a growing desire on the part of some of the great and wealthy railroad magnates to curtail expenses by either consolidating or abolishing the various agencies of competing roads. They would have the roads dwell in such harmony that there would be no need of maintaining armies of soliciting agents to fight each other in the scramble for business. These agents all draw salaries more or less princely, and the money they cost is coveted by such erudite and philanthropic gentlemen as the Wizard of Wall street. The statement is made that it costs the railroads of this country about $25,000,000 to fight for business, and it is argued that if the skirmishing were unnecessary, this sum of money would go to swell the dividends. It is all very pretty in theory, but to insure its success in practice, would require the consolidation of all the roads of the country under one ownership and one management.

THE TERMINAL AND COMMUTERS.

General Passenger Agent Wincup of the Terminal Railway says that his company did not raise the rates on commutation tickets. The rate, he says, remains as it was—20 cents one way and 25 cents for the round trip between Los Angeles and Pasadena—but new rules regulating the sale of the tickets have been adopted. The round trip tickets by the new rule must be used both ways on the day they are sold, otherwise the return portion is void for passage. For those commuters who desire to go to one point or the other one day and return the next this arrangement is disadvantageous, as it necessitates their paying 40 cents for transportation which they formerly had for 25 cents. It is said there are between forty and fifty commuters between Los Angeles and Pasadena, and but a small portion of them find it necessary or convenient to stop over night before making a return journey. The Terminal people find that the new rule is profitable and will not willingly annul it to return to the former arrangement.

SCRAP HEAP.

There is heard some complaint about increased local fares between Los Angeles and Colton.

C. W. Smith, ex-vice president of the Santa Fé company was in the city yesterday on his way east.

George M. Pullman, he of the great sleeping-car company, after a visit to points of interest hereabout, yesterday started on his way east, by the Santa Fé.

The New York Central, the principal Vanderbilt line, has retired an employé after thirty-nine years' service, and voted him a life annuity of $800, payable in monthly installments.

The Santa Fé overland, due here at 3 p. Wednesday, came in at 9 a. m. yesterday, having been belated on the A. and P. The train yesterday afternoon was reported only one hour late.

A Southern Pacific conductor was very much excited the other day when a passenger presented for passage a ticket which had been bought September 7, 1874. Though it was sixteen years old, it had to be punched.

President R. R. Cable, of the Rock Island, who with his family and a party of friends has been visiting in Los Angeles, will today go to Coronado Beach to remain a few days. Afterward the party will go to Santa Barbara, Monterey and San Francisco, en route home.

President Blackstone of the Chicago and Alton in his annual report to the stockholders of the company uses the following choice English in stating some hard facts: "The outlook is not creamy. Western roads will have hard sledding this year, especially if there is any more of such hostile legislation as that of the Iowa Railroad Commissioners."

On March 1st another shake-up will take effect on the Union Pacific. On that date J. A. Munroe, now assistant traffic manager, will be made general freight agent of the Pacific system, relieving F. B. Whitney. B. Campbell, at present general freight agent of the Pacific lines, will be made general Western freight agent at Portland, Ore. F. B. Whitney will be first assistant general freight agent.

California ticket scalpers will be badly knocked out by the new supplemental rate sheet issued by the Transcontinental Association, which abolishes all unlimited rates. In future transcontinental tickets will be limited to thirty days only. The order raises overland rates about 25 per cent. and provides that hereafter unlimited tickets can only be sold by adding the full local tariff of lines over which the ticket reads.

The washout on the Southern Pacific near Mammoth Tank, which was referred to here yesterday caused a great deal of annoyance to the operating department. The road-bed was so badly damaged in a number of places that it required about twenty-four hours' work to make the track passable for trains. Train No. 20 due here Wednesday night was abandoned, but the trains due yesterday afternoon and last night came through all right. The track forces were prepared for the trouble and it took but little time to repair the damage.

PET CIGARETTES ARE THE BEST.

ALLEN & GINTER, MANUFACTURERS, RICHMOND, VA.

BULLETIN.

A No. 7-5 Hole Range $10.

SEE MY STOCK

And get my prices before you buy.

I have Something Handsome to show you.

NO FINER STOVES MADE!

Stoves especially adapted for this climate.

STOVES SOLD ON INSTALLMENTS!

Send for Illustrated Circular and Price List to

F. E. BROWNE,

136 S. MAIN ST.

DR. HONG SOI,

127 S. Broadway, between First and Second Sts. His Wonderful Cures have attracted hundreds. Consultation Free.

Having been sick for about one year with kidney and bowel complaint and anxiety of mind and failing to derive any benefit from doctors in the East, I resolved to try Dr. Hong Soi. I find after using his medicine for about two weeks, I am entirely cured.
December 31, 1890. H. H. BEMIS, 218 Third st. Southwestern Lodging House.

One year ago I was taken sick. Dr. Hong Soi cured me of a spleen, liver, stomach and blood disease in four weeks. I have been perfectly healthy and have worked hard ever since
Nov. 25, 1890. L. HOY, 820 Main st., Dallas, Tex.

For three years I was a sufferer with rheumatism and kidney disease, and was unable to walk; was terribly bloated and suffered excruciating pains. Five doctors have treated me before and failed to benefit me; have given me up as incurable. I was recommended to Dr. Hong Soi's treatment. Glad I went to him; he cured me in two weeks' time.
WM. GOBLE, 1014 First st., Oakland House.

For six months I was troubled in my lung, kidneys and with rheumatism; been tried by several doctors, did not do me any benefit. Tried Dr. Hong Soi, taking his medicine; in one day I was feeling better and improved every day and he cured me in three weeks. I wish those who are sick would try Dr. Hong Soi. Yours truly.
December 29, 1890. A. C. DOMINGUES, Residence, Santa Monica, Fifth st.

Having been sick all my life with stomach, spleen, liver disease and in head a dizziness t was very hard to sit up. I was recommended to Dr. Hong Soi; after taking his medicine for two weeks, I am entirely cured. I wish those who are sick would try Dr. Hong Soi.
February 14. MISS A. FOSTER, 332 Chicago st., Los Angeles, Cal.

CHINO RANCH AND CHINO.

The Site of the Largest Beet Sugar Factory in the United States and the United States Experiment Station.

THE Ranch Land extends to the borders of Pomona and Ontario—places noted for fruit culture, beauty, etc. Much of it is naturally moist and will produce alfalfa, corn, etc., etc., without irrigation. The best artesian water is provided for deciduous and citrus fruit land and underlies many thousands of acres. Excellent well water is abundant on many square miles at from 8 to 25 feet deep. Thousands of acres of CHOICE ORANGE LAND with the best artesian water for irrigation.

It is proven choice sugar beet land. The Oxnard Beet Sugar Company is now constructing here the

Largest Beet and Sugar Factory in the United States,

And will complete it next August, so as to work up the crop of this year. The sugar will be refined in Chino ready for market.

Farmers are rapidly entering into contracts to grow beets because of the certainty of the crop and sure cash market at home on delivery to the factory in a few months after planting. The crop needs no housing, sacking, boxing or holding for market. With right tillage, the yield is large and profits sure. Wherever in Europe or the United States this industry has been established, land has quadrupled in value and the people greatly prospered. Fruit can be made while growing an orchard to bearing, by cultivating sugar beets between the rows, as proven at Watsonville.

Lands rented to beet growers for cash or share of the crop. Seed furnished at cost on trust till sale of beets; use of seed drills free; special implements at cost; experienced sugar beet farmer on the ground to freely give correct instructions.

THE TOWN OF CHINO

Is a rapidly-growing business point, situated near the center of the great Chino Ranch has daily mail and W. F. & Co.'s Ex.; two railways connecting at Ontario with the S. P. main line; telegraph; telephone; best of water under fire pressure, etc., and is surrounded for miles by the richest land.

Lands and lots for sale at reasonable prices on moderate terms. Title, United States patent. Special questions answered by RICHARD GIRD, owner, Chino, San Bernardino County, Cal., or by

M. M. O'GORMAN, 175 N. Spring st., Los Angeles, Cal.

ED. GERMAIN. NEW FIRM! J. J. SCHALLERT

California Wine Company,

IMPORTERS AND EXPORTERS OF

FINE WINES, LIQUORS, ETC.,

222 S. Spring Street, Los Angeles, Cal.

We handle nothing but PURE goods, and our prices are as low as the lowest.
FAMILY TRADE A SPECIALTY. Telephone No. 110.

A. W. Dunning, | 455 S. SPRING ST., LOS ANGELES, CAL.

SPECIALTIES FOR ONE WEEK ONLY:

1000 Novels at 15c.; worth 20 to 75c.
1000 Novels at 25c.; worth 30c. to $1.00.
500 Boxes "D. & H." Paper at 25c.; worth 40c.
100 Reams Conn. Valley Paper at 75c. per 1-4 ream.
10,000 No. 5 XXXX Envelopes at 75c. per Box.
11,000 No. 6 XXXX Envelopes at 75c. per Box.
School Books and Supplies, Stationery and News.

GEO. C. LEM. YIP KIM YOW

LEM, YOW & CO.,

Importers and Dealers in CHINA AND JAPAN TEAS —AND— General Commission and Employment Agents.

Family and hotel cooks, waiters and laborers furnished free of charge.

Tel. 824 511 N. MAIN ST., Opp. Plaza, P. O. Box 113

HALL & HART,

(H. C. HALL, FORMERLY OF HALL & PACKARD,)

GROCERS.

312 SOUTH SPRING STREET.

Choice Table Butter a Specialty! Everything New!
TELEPHONE 924. Goods Delivered to the Depots Free of Charge.

SYRUP of FIGS

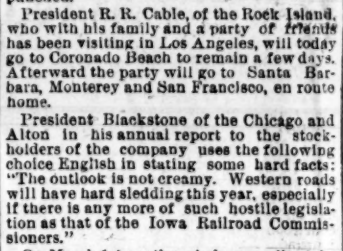

ONE ENJOYS

Both the method and results when Syrup of Figs is taken; it is pleasant and refreshing to the taste and acts gently yet promptly on the Kidneys, Liver and Bowels, cleanses the system effectually, dispels colds, headaches and fevers and cures habitual constipation. Syrup of Figs is the only remedy of its kind ever produced, pleasing to the taste and acceptable to the stomach, prompt in its action and truly beneficial in its effects, its many excellent qualities commend it to all. It is for sale in 50c and $1 bottles by all leading druggists.

MANUFACTURED ONLY BY THE CALIFORNIA FIG SYRUP CO. SAN FRANCISCO, CAL.
LOUISVILLE, KY. NEW YORK, N. Y.

Lines of Travel.

OCEANIC STEAMSHIP COMPANY.

Steamers running regularly from San Francisco to Honolulu, Tutuila (Samoa,) Auckland and Sydney. Tourists' round trip tickets from Los Angeles to Honolulu and return, $125.

S. S. Australia leaves S. F. Feb. 24, 2 p.m.
S. S. Alameda leaves S. F. March 5, 3 p.m.
S. S. Zealandia leaves S. F. Mar. 10 2 p. m.

Apply to H. B. Rice, Special Tourist Agent O. S. S. Co., 124 W. Second st., Los Angeles, or C. H. White, Ticket Agent S. P. Co., 208 S. Spring st.

Lines of Travel.

SOUTHERN PACIFIC COMPANY.

IMPORTANT CHANGE OF TIME.
MONDAY, FEB. 16, 1891.

Trains leave and are due to arrive at Los Angeles (Arcade Depot,) Fifth street daily as follows:

Leave for	DESTINATION.	Arr. from
5:20 p.m.	Banning	10:15 a.m.
5:10 p.m.	Banning	10:00 p.m.
5:00 a.m.	Colton	4:20 p.m.
2:50 p.m.	Colton	10:00 p.m.
5:10 p.m.	Colton	10:15 a.m.
5:10 p.m.	Deming and East	10:00 p.m.
5:10 p.m.	El Paso and East	10:00 p.m.
5:40 p.m.	Chino	8:37 a.m.
9:25 a.m.	L. Beach and San Pedro	3:27 p.m.
5:12 p.m.	L. Beach and San Pedro	8:15 a.m.
10:40 p.m.	Ogden and East, 1st class	2:55 p.m.
1:35 p.m.	Ogden and East, 2d class	7:25 a.m.
10:40 p.m.	Portland, Or.	7:25 a.m.
9:05 a.m.	Riverside	10:15 a.m.
2:50 p.m.	Riverside	10:00 p.m.
...	Riverside	4:20 p.m.
5:10 p.m.	Riverside	10:00 p.m.
9:05 a.m.	San Bernardino	10:15 a.m.
2:50 p.m.	San Bernardino	...
...	San Bernardino	4:20 p.m.
5:10 p.m.	San Bernardino	10:00 p.m.
...	Redlands	10:15 a.m.
9:05 a.m.	Redlands	4:20 p.m.
2:50 p.m.	Redlands	10:00 p.m.
1:35 p.m.	San Fran & Sacramento	7:25 a.m.
10:40 p.m.	San Fran & Sacramento	2:55 p.m.
10:37 a.m.	Santa Ana & Anaheim	8:55 a.m.
5:02 p.m.	Santa Ana & Anaheim	12:04 p.m.
1:35 p.m.	Santa Barbara	2:55 p.m.
7:25 a.m.	Santa Barbara	9:05 p.m.
9:30 a.m.	Santa Monica	11:57 p.m.
1:17 p.m.	Santa Monica	4:28 p.m.
5:07 p.m.	Santa Monica	8:38 a.m.
10:10 p.m.	Santa Monica	17:20 a.m.
4:50 p.m.	Tustin	8:43 p.m.
4:40 p.m.	Whittier	8:43 a.m.

Local and through tickets sold, baggage checked, Pullman sleeping car reservations made, and general information given upon application to J. M. CRAWLEY, Asst. Gen. Pass. Agt., No. 200 S. Spring st., cor. Second. CHARLES SEYLER, Agent at Depots.
‡Sundays excepted.
RICHARD GRAY, Gen. Traffic Mgr.
T. H. GOODMAN, Gen. Passenger Agt.

SOUTHERN CALIFORNIA RAILWAY CO. (Santa Fe Route.)
IN EFFECT SUNDAY, NOVEMBER 23 1890.

LEAVE.	LOS ANGELES.	ARRIVE.
*12:15 p.m.	Overland	*3:00 p.m.
*8:15 a.m.	San Diego Coast Line	*1:15 p.m.
*3:20 p.m.	San Diego Coast Line	*2:00 p.m.
*8:30 a.m.	Azusa and Pasadena	*7:40 a.m.
*11:50 a.m.	Azusa and Pasadena	*2:55 a.m.
*1:25 p.m.	Azusa and Pasadena	*2:50 p.m.
*4:00 p.m.	Azusa and Pasadena	*8:30 p.m.
*5:22 p.m.	Azusa and Pasadena	*4:40 p.m.
*12:15 p.m.	Pasadena	*3:00 p.m.
*7:45 a.m.	Pasadena	*8:50 a.m.
*8:30 a.m.	San Bernardino via	*9:55 a.m.
*12:16 p.m.	San Bernardino via	*3:00 p.m.
*4:00 p.m.	Pasadena	*8:30 p.m.
*11:00 a.m.	Riverside & San Ber'dino via Orange	*3:50 p.m.
*4:00 p.m.		*10:15 a.m.
*8:30 a.m.	Riverside via Pasadena	*6:30 p.m.
*11:50 a.m.	Riverside via Orange	*3:50 p.m.
*4:00 p.m.	Riverside via Orange	*10:15 a.m.
*8:30 a.m.	Redl'ds & Mentone via	*9:55 a.m.
*4:00 p.m.		*8:30 p.m.
*12:15 p.m.	Pasadena	*3:00 p.m.
*4:00 p.m.	Redl'ds & Mentone via Orange & R'side	*3:50 p.m.
*11:00 a.m.		*10:15 a.m.
*12:15 p.m.	S. Jacinto via S. Bdno	*6:30 p.m.
*11:00 a.m.	S. Jacinto via Or'ge and East Riverside	*5:50 p.m.
*8:15 a.m.	Santa Ana	*1:15 p.m.
*3:30 p.m.	Santa Ana	*5:50 p.m.
...	Santa Ana	*2:00 p.m.
*5:05 p.m.	Santa Ana	*8:50 a.m.
*3:30 p.m.	Escondido via C'al Line	*1:15 p.m.
*10:15 a.m.	Redondo Beach	*8:29 a.m.
*4:45 p.m.	Redondo Beach	*3:54 p.m.
*10:15 a.m.	Port Ballona	*3:40 p.m.

*Daily. †Daily Except Sunday. ‡Sundays only. ED CHAMBERS, Ticket Agent, First-street depot. CHAS. T. PARSONS, Ticket Agent, 129 North Spring street. Depot at foot of First street.

PACIFIC COAST STEAMSHIP CO.

Goodall, Perkins & Co., General Agents, San Francisco.

Northern routes embrace lines for Portland, Or., Victoria, B.C., and Puget Sound, Alaska, and all coast points.

SOUTHERN ROUTES.

Time Table for February, 1891.

LEAVE SAN FRANCISCO.

Port Harford	S. S. Pomona, Feb. 4, 12, 20,
Santa Barbara	28, and March 8,
San Pedro	S. S. Corona, Feb. 8, 16,
San Diego, For Redondo	24 and March 4. S. S. Coos Bay, Feb. 6, 14, 22 and March 2.
San Pedro and Way Ports	S. S. Santa Cruz, Feb. 2, 10, 18, 26 and March 6.

LEAVE SAN PEDRO.

For San Diego	S. S. Corona, Feb. 2, 10, 18, 26, and March 6. S. S. Pomona, Feb. 6, 14, 22 and March 2.
For San Francisco, Port Harford, Santa Barbara	S. S. Corona, Feb. 4, 12, 20, 28 and March 8. S. S. Pomona, Feb. 8, 16, 24 and March 4.
For San Francisco and Way Ports	S. S. Santa Cruz, Feb. 5, 13, 21 and March 1. S. S. Coos Bay, Feb. 1, 9, 17, 25 and March 5.

*For freight only.

Cars to connect with steamers via San Pedro leave S. P. R. R. Depot, Fifth street, Los Angeles, at 9:25 a.m.

Passengers per Coos Bay, via Redondo, leave Santa Fe depot at 4:45 p.m.

Plans of steamers' cabins at agent's office, where berths may be secured.

The steamers* Santa Cruz and Coos Bay will call regularly at Newport pier for and with freight and passengers.

The company reserve the right to change the steamers or their days of sailing.

For passage or freight as above or for tickets to and from all important points in Europe, apply to

W. PARRIS, Agent.
Office, No. 124 W. Second St., Los Angeles.

LOS ANGELES TERMINAL RAILWAY COMPANY.

Leave Los Angeles for Pasadena.	Leave Pasadena for Los Angeles.
† 6:45 a.m.	† 6:00 a.m.
† 8:00 a.m.	* 7:15 a.m.
* 9:00 a.m.	† 8:00 a.m.
*10:00 a.m.	* 9:00 a.m.
*11:00 a.m.	*10:00 a.m.
*12:01 p.m.	*11:00 a.m.
* 2:00 p.m.	* 1:00 p.m.
* 4:00 p.m.	* 2:00 p.m.
* 5:25 p.m.,	* 4:00 p.m.
* 6:30 p.m.	* 5:25 p.m.
* 9:30 p.m.	* 7:00 p.m.
*11:50 p.m.	*10:30 p.m.

Running time between Los Angeles and Pasadena, 29 minutes.

Leave Los Angeles for Glendale.	Leave Glendale for Los Angeles.
† 7:00 a.m.	† 6:20 a.m.
* 8:25 a.m.	* 7:50 a.m.
*11:40 a.m.	*10:10 a.m.
* 2:15 p.m.	* 1:10 p.m.
* 4:10 p.m.	* 3:15 p.m.
* 6:05 p.m.	* 5:05 p.m.

Running time between Los Angeles and Glendale, 30 minutes.
Add 5 minutes for Verdugo Park time.

Leave Los Angeles for Altadena.	Leave Altadena for Los Angeles.
* 6:45 a.m. *	* 7:43 a.m. *
12:01 p.m.	1:00 p.m.
* 4:00 p.m.	* 5:00 p.m.

Running time between Los Angeles and Altadena, 55 minutes.

*Daily. †Daily except Sundays. ‡Daily except Saturday. §Saturday night only.
Special rates to excursion and picnic parties.
Depot east end Downey-avenue bridge.
General offices: Rooms 12, 13 and 14 Burdick Block.
T. B. BURNETT, Gen. Mngr.
W. WINCUP, G. P. A.

S. G. V. RAPID TRANSIT R'Y.

WILSON'S PEAK AND SIERRA MADRE.

Buses for above points connect at Baldwin's Station with trains leaving Los Angeles at 11 a.m. and 3 and 5:05 p.m.

LEAVE MONROVIA FOR LOS ANGELES:	LEAVE NO. 9 ARCADIA ST. FOR MONROVIA.
7:00 a.m. and 9:05 a.m.	7:40 a.m. and 11:00 a.m.
1:15 p.m. and 4:15 p.m.	3:00 p.m. and 5:05 p.m.
LEAVE ALHAMBRA FOR LOS ANGELES.	LEAVE ALHAMBRA FOR MONROVIA.
7:27 a.m. and 9:32 a.m.	8:13 a.m. and 11:38 a.m.
1:42 p.m. and 4:42 p.m.	3:32 p.m. and 5:33 p.m.

SUNDAYS.
Leave Los Angeles at 8:40 a.m. and 4:40 p.m.
Leave Monrovia at 8:00 p.m. and 4:00 p.m.
Time bet. Los Angeles and Monrovia, 1 hour.

INTERMEDIATE STATIONS.

Soto Street,	Mayberry,	Sunny Slope,
Hintz,	Lake Vineyard,	Chapman,
Ramona,	San Marino,	Baldwin,
Alhambra,	San Gabriel,	Arcadia.

JOHN BRYSON, Sr., President.
F. Q. STORY Gen. Manager.

REDONDO RAILWAY.

Trains leave depot daily, Grand ave. and Jefferson st.

FOR REDONDO:

Leave Los Angeles.	Arrive Redondo.
9:00 a.m.	9:50 a.m.
10:25 a.m.	11:15 a.m.
1:30 p.m.	2:20 p.m.
5:00 p.m.	5:50 p.m.

Take Grand-ave. cable cars or Main and Jefferson-st. horse cars.
Trains leave depot daily at Redondo hotel.
FOR LOS ANGELES:

Leave Redondo.	Arrive Los Angeles.
7:10 a.m.	8:00 a.m.
8:35 a.m.	9:25 a.m.
11:00 a.m.	11:50 a.m.
3:40 p.m.	4:30 p.m.

Connecting with Grand-ave. cable cars and Main and Jefferson st. horse cars.
GEO. J. AINSWORTH, President.
JAS. N. SUTTON, Trainmaster.

LOS ANGELES TIMES.

Full Associated Press News Reports.

TERMS TO SUBSCRIBERS.

SERVED BY CARRIERS:

DAILY and SUNDAY, per week.....$ 20
DAILY and SUNDAY, per month..... .85

BY MAIL, POST PAID:

DAILY and SUNDAY, per month..... .85
DAILY and SUNDAY, per quarter..... 2.25
DAILY and SUNDAY, per year..... 9.00
SUNDAY, per year..... 2.00
WEEKLY MIRROR, per year..... 2.00

THE TIMES is the only morning Republican newspaper published in Los Angeles and owns the exclusive right as such to publish here the telegraphic "night report" of the Associated Press' (embracing the New York Associated Press and the Western Associated Press,) the greatest news-gathering organization in existence. Its ramifications extend throughout the civilized globe, including cable connections with the De Reuter, Havas and Wolff News Agencies of Europe. Our franchise is continuous.

CORRESPONDENCE solicited from all quarters. Timely local topics and news given the preference. Cultivate brevity, timeliness, and a clear and pointed style. Use one side of the sheet only, write plainly, and send real name for the private information of the Editor. Anonymous communications rejected.

SUBSCRIBERS, when writing to have the address of their paper changed, should also state the former address.

POSTAGE.—One cent pays foreign or domestic postage on the daily or weekly issues, when not exceeding twelve pages.

THE TIMES has been officially designated by the city to publish the Ordinances and other city official advertising, and by the county to publish the delinquent list of State and county taxes.

TIMES-MIRROR TELEPHONES.

Business Office..... No. 29.
Editorial Rooms..... No. 674.
Times-Mirror Printing House..... No. 453

Address
The Times-Mirror Company,
TIMES BUILDING, - Los Angeles, Cal.

ENTERED AT POSTOFFICE AS 2D-CLASS MATTER.

The Times.

BY THE TIMES-MIRROR COMPANY.

BOARD OF DIRECTORS:
H. G. OTIS,
President and General Manager.
WM. A. SPALDING, Vice-President. | MARIAN OTIS, Secretary.
C. C. ALLEN,
ALBERT MCFARLAND.....Treasurer.

Vol. XIX.....No. 74

THE Santa Monica Outlook continues to present a number of apparently well-grounded reasons why Santa Monica would be the most practicable point in this section for a deep-sea harbor.

IN answer to a correspondent we will say that the anti-usury bill, making 6 per cent. the legal rate of interest, has not yet become a law. The Senate passed the bill by a vote of 18 to 15. There is a strong feeling in many quarters, that, like the mortgage tax, the law would, in the long run, hurt the borrower rather than the lender.

A CALIFORNIA syndicate, which owns a large tract of land, near Washington, is anxious to establish factories there, but the esthetic Washingtonians object to the contaminating smoke of factory chimneys and the disagreeable associations connected with great commercial works. It is pleasing to find one American city whose inhabitants think more of the beautiful than of the material.

REFERRING to attempts which have been made to deter Riverside people from exhibiting at our citrus fair, the Enterprise of that place very sensibly says:

Because Los Angeles politicians see fit to oppose our political desires, it is no reason why Riversive should refuse an opportunity to advertise her advantages and products by an exhibit of them in a fair held in that city, held entirely outside the influence of the men who are unfriendly to us politically.

THERE was a debate in the Assembly on Tuesday over Bledsoe's motion to cut down the appropriation of $70,520 for the division encampments of the militia for the next two years to $60,000. Dibble said he had consulted Gen. Dimond, and the latter told him the appropriation was absolutely necessary to maintain the efficiency of the militia. The original appropriation, as reported by the Ways and Means Committee, was finally adopted.

THE little irregularity in the construction of our city hall brings to mind the great municipal white elephant of San Francisco, which will soon have been under construction for twenty years. The San Francisco Bulletin says that building has been as good as a mine to a great many people, and if they are permitted to have their own way, work will be proceeding on the building far into the twentieth century. Over $4,000,000 has already been expended on it, and $300,000 per annum more is being poured into it.

THE bill now before the Legislature, which was drawn by County Recorder Kelly, and forwarded by the Board of Supervisors, fixing a fee of 50 cents for recording a tax deed, is one that should have been enacted several years ago. We are informed that there are now fully 6000 of these deeds in the hands of the Recorder, which, according to present regulations, will have to be recorded gratis. It will cost the county from $2000 to $2500 to do this work, and the gratuity goes mainly to the tax sharps, who are just as able to pay fees as anybody. By all means, let the tax deeds pay their way the same as any other kind of transfers.

IT is astonishing how productive land can be made by great care and labor—such care and labor as are not yet dreamt of in California. It is estimated that by careful cultivation almost one-fourth of all the cultivated land in China is made to bear two crops a year, while many portions produce three crops. The utmost ingenuity and economy are displayed in the use of manures, even the burnt firecrackers which are left from the frequent festivals being strewn on the fields for the sake of their nitrogenous elements. The day when the earth will no longer support its inhabitants is still far off, but the day may not be so very remote when a more careful style of agriculture than that now prevalent in this State will have to be introduced. Some improvement is already noticeable. For instance, our horticulturists are beginning very generously to utilize stable manure, instead of dumping it into water courses.

ONCE MORE—WHAT TO DO WITH THE SEWAGE.

The attention of the City Council is at present directed to the subject of the disposition of the sewage of the city. The question of running the water on land between the city and the ocean is again revived. Fortunately, a majority of the present Council appear to be strongly inclined against the wasteful project of building an expensive outfall system for the purpose of dumping the sewage into the ocean. There is a general sentiment among the Councilmen, as there is among the citizens, that such a course would be wasteful and extravagant. Still the problem is before us and must be solved. Had the wet weather not prevented, the Council would have taken a trip on Tuesday over the route of a newly-proposed outfall sewer to the ocean.

There are few questions of greater public concern than that of sewerage. A bad system is a constant menace to the health of a city, and whatever the expense of land purchase, or of new construction, it is cheaper than a rise in the mortuary rate. The subject was very fully discussed in these columns during the sewer bond campaign—perhaps more fully than was agreeable to some of our readers—still, the great importance of the question forces it to the front. It will not down. A health resort with an imperfect sewer system would evidently be an anomaly. The interior system is now so far advanced that the question: What shall we do with the sewage? is forced upon us, and must be met.

Under such circumstances, it is proper for us to seek all the information and experience that can be obtained from other places and from men who have made the question a life study. The subject was recently discussed at a meeting of the Massachusetts Medical Society, when Dr. H. J. Barnes read a strong and suggestive paper entitled: "Sewage — Application to Land the Best Method of Treatment." Dr. Barnes spent last summer in examining the sewerage system of London, Liverpool, Manchester, Edinburgh, Paris, Berlin and other cities of Europe, and his paper has, therefore, a very living interest. He believes firmly in adopting the irrigation system for Boston's sewage. This disposal of sewage upon land in or near a community may be regarded with fear by many, but such fear is born of prejudice, as Dr. Barnes's observations in Europe conclusively show. Speaking first of the system in London, he said:

I can add little to the information you now possess as to the effect of discharging crude sewage into the tidal estuary of the Thames. From every point of view it is a nuisance of gigantic proportions, a cause of sickness and an injury to commerce.

At Paris, on the other hand, the sewage is applied to fields at Gennevilliers, a township lying a few miles out, and the results are eminently successful. I traversed the fields outside the paths through which our company was guided, but failed to find in any place the slightest indication of an offensive nature. We drank freely from the effluent, being assured of its purity, both by chemical and biological examination. Late in the afternoon, at a dinner given by the city at a public hall of the town, all the fruits and vegetables were said to have been taken from the experimental farm of the city, the truth of which could not be questioned by those having the opportunity of seeing the magnificent growing vegetation in all stages of culture. In the post-prandial exercises representative men of science from many parts of the world all pronounced the system a success in every feature. Berlin has practically the same system as Paris. Mr. Hobrecht, the city engineer, said to me: The system fulfils all requirements from a sanitary point of view, and nets the city from two-thirds to 2¼ per cent. above the cost of operating, after deducting interest on cost of land in use. The labor is performed largely by inmates of public work-houses, which reduces the cost of operating, gives healthful occupation, and tends to the elevation of the laborers.

Chemical plants for the treatment of sewage are costly, inefficient and generally offensive. The possibility of purifying by soil treatment has long been recognized by our profession, and within a few years conclusively demonstrated by our state board of health at Lawrence.

Profitable utilization of sewage has been questioned, and doubt is often expresred as to the safety of employing the human excreta in sewage as a fertilizer. For these reasons, many engineers maintain that a discharge into a watercourse or tidal basin, if available, is the cheapest and best way to get rid of it, other things being equal. Referring to this phase of the subject, Dr. Barnes says:

With the exception of Pasteur and Dr. Hope of Liverpool, I know of no English, French or German authority holding this opinion. Dr. Corfield says the effects from sending sewage into rivers is worse than a waste, being injurious from many points of view. Durand Claye wrote of the system of Dantzic, "It is of much credit to the municipality that although the town is surrounded by rivers of large size, and lies within three miles of the sea, has rejected the false and barbarous custom of casting untreated sewage into sea or river."

It is unnecessary to remind you that in this country objectionable features exist where sewage is discharged into water, and while I admit that local conditions must always govern the choice of methods of disposal, I contend that, owing to these objections, a discharge into water should not be our first choice, either from a sanitary or economic point of view, and is only permissible after every effort has been exhausted to find available fields within reasonable distance of where soil treatment could be employed.

Irrigation accomplishes the best results, and insures the largest return, in utilizing the sewage. The principal features are an intermittent discharge on well-drained, permeable soil. Under such condition the sewage soon disappears. The matter in suspension is arrested by filtration. The alumina and the silicates of the soil act as precipitants. The soluble and insoluble organic matter is reduced to inorganic by a process of nitrification dependent on the presence and activity of micro-organisms, and finally utilized by vegetation under intensive culture.

Broad irrigation is an intermittent flow over the surface of a comparatively impervious soil, reduction of the organic matter by the microbes of nitrification, and appropriated by vegetation.

One of the chief objections to the utilization of sewage near Los Angeles has been that the land would not be able to absorb the volume of moisture which would be supplied to it. Here is some interesting testimony from the same authority, as to the amount of sewage the land will absorb:

The volume of sewage, not the richness, governs the amount which the land can absorb and purify. The amount of water which land is capable of disposing of without becoming waterlogged, fixes the limit to the employ of sewage. For example, 3,500,000 gallons per acre per year tested the capacity of the soil of the Crydon farm. On a field of fifty hectares (about one hundred and twenty-five acres) near Paris, 12,000,000 gallons per acre per year was reached, without making the soil marshy or offensive. Assuming 30,000,000 gallons per day to be the average flow of sewage of Boston, it would require 817½ acres under similar conditions.

In this connection, it should be remembered that the land near Los Angeles upon which it is proposed to run the sewage is of a very sandy and porous character, which could absorb more than average soil.

A prejudice exists against the use of vegetables raised on land enriched with night-soil, notwithstanding the fact that science has long demonstrated that, from whatever source the fertilizer is obtained, it must be dissolved, and, with few exceptions, resolve its component inorganic elements, before it is available for plant food. In regard to this prejudice, Dr. Barnes remarks:

The products of the barnyard, water-closet, privy and vault, to be serviceable, must be decomposed into gaseous elements to enter the structure of plants through the respiratory apparatus, or dissolved and held in solution, that the roots may imbibe.

The carbonic acid, hydrogen, oxygen and nitrogen which a plant breathes, and the carbonic acid, nitrogen, ammonia and earthy minerals it eats to sustain life and promote growth, should relieve us of any feeling of disgust as to the source from which its nourishment is obtained.

In view of the benefit derived by our garden farmers, who establish and maintain at their own expense plants for pumping water on fields irregular as to contour and often underdrained, and in consideration of the lift which is often necessary before sewage can be thrown away, it seems unreasonable to maintain that sewage cannot be profitable utilized under such conditions, for dissolved in this liquid are all the fertilizing elements necessary in the growth of vegetation.

The recent threat of a dry season has brought vividly to the minds of Los Angeles people the need of a greater supply of water for irrigation. This will undoubtedly work in favor of the utilization of sewage. The propriety of constructing a strictly inexpensive outfall sewer to carry off the surplus in the rainy season may be a proper subject for discussion, but the fact must not be lost sight of that the primary use of the sewage is to irrigate and fertilize land in this vicinity, which, without such irrigation and fertilization, is of comparatively little value, but with it can be rented so as to pay 10 per cent on $250 per acre. The sewage should not be considered as a nuisance, to be got rid of at any cost, but as a valuable and much-needed material from which the city could and should derive a considerable revenue.

AMUSEMENTS.

LOS ANGELES THEATER.—It was a large crowd of men that filled Manager Wyatt's theater last night to witness the first performance here of the now notorious *Clemenceau Case*. Here and there a feminine form was visible, but the audience was mainly made up of male investigators, prepared to be duly shocked by the development of an unusual display of stage wickedness, garnished with an abundance of salacious details and illustrated by a rare display of the undraped female form.

As a matter of fact *The Clemenceau Case* is, if not a humbug of the first class, not a clever piece, but tiresome from beginning to end, dull in dialogue and uninteresting in its incidents, which are few. It simply attempts to set forth with realistic frankness the career of a courtesan; but no one who has read the novel of Dumas, *fils*, would recognize it in the play. From a literary point of view the production is dull, tedious and often unintelligible. In action Sybil Johnstone and Jennie Reiffarth do their best to make the objectionable daughter and mother creatures of real life, and the effect is as pleasant to contemplate as it might be to witness a stage representation of an operation being performed in a hospital ward, and about as justifiable.

The studio scene, with the supposed nude model in three-inch trunks and corsets, was tame, and the disappointment of the audience was unmistakable. Everyone naturally expected to see a figure that would bear out to some extent the praise that the advance agents had lavished on it, but truth to tell, Sybil Johnstone is a young woman of lean proportions; her arms are somewhat skinny and her legs are not satisfactory. Her curves are not of the precise kind to qualify her to pose as a statue. As an actress she is distinguished by a metallic voice, an abundance of facial contortions, and a wriggle meant apparently, to be suggestive, but which causes fatigue to the beholder.

Viewed from any point the production is mediocre, and the money it has netted the managers along the road shows to what extent the public may be gulled by skillful puffing.

THE SEA KING.—Next Tuesday evening the Grand Opera House will open with the first production here of *The Sea King*, a romantic opera comique in three acts by Richard Stahl, to be presented by the Wm. J. Gilmore Opera Company. The production requires the services of nearly fifty people, including many well-known and popular favorites. The company also comes fully equipped with scenery and appointments for the production of the opera on a scale of magnificence said to be equal to its presentation in eastern cities where it has been accorded the highest praise. The scene of the opera is laid in Spain in the thirteenth century, and gives opportunity for the display of picturesque costumes and rich and beautiful scenery. The opera will be given here for five nights and the usual matinée.

ANNIE ABBOTT, the Georgia wonder, who was to have been at the Los Angeles Theater the first four nights of this week, was prevented from filling her engagement on account of sudden illness at San José, has entirely recovered, and resumes her tour at Fresno on Friday and Saturday, passing through this city on Sunday. She will commence a short engagement at Pasadena on Monday. The time is not definitely arranged when she will be in Los Angeles, but possibly the last of this month or the first of next.

THE ELLIS CLUB CONCERT.—The third concert of the third season of the Ellis Club was given last night at the Grand Opera House. The stage having been built out over the first orchestra chairs gave ample room in front of the curtain for the seating of the chorus and better projection to the volume of sound. As regards the comfort of the audience a marked improvement was seen over the inconveniences and dangers of Turverein Hall. The programme opened with the Steerman's chorus of "Flying Dutchman," a difficult composition given in rather disjointed and insecure manner. From this initial number, however, the singing advanced in merit and finish, and the marvelous delicacy, the intelligent phrasing and the perfect union of tone for which the club have become surety, made themselves increasingly felt. The programme contained nothing of striking merit or unusual difficulty, with exception of the "Pilgrim's Chorus," from Tannhauser, which was sung with a vigor and sympathy that carried the deficiencies of the harder harmonies.

The most interesting number of the chorus singing was "The Vanished City," by Herbert, which was of a character to show to advantage the especial merits of the club, and the sympathetic control of their leader over them. Mr. Walton's musical touch is so authoritative that the club is certain to go right when wholly under the swing of his cultivated baton.

The soloist was Mr. Valentine Huber. His simple, unaffected stage manner, and his straightforward, manly, facile playing won the cordial liking of the audience at once, and they evinced the same by three or four recalls. Those who know the value of reliable and admirable accompaniments will not need to be reminded how large a part of the success of a part of the programme was due to Mrs. C. S. Walton's earnest care and attention at the piano. The Opera House was crowded, as is usual at these concerts, with the fashion of the city. The programme was as follows:

Part I.

"Steersman Leave the Watch," (Wagner.)
"Home," (Spicker.)
"First Concerto," (De Bériot.)
"A May Night," (Abt.)
"Minnie's Adventure," (Beer.)

Part II.

"Pilgrim's Chorus," (Wagner.)
"The Vanished City," (Herbert.)
"Ballade and Polonaise," (Vieuxtemps.)
"Farewell," (Vogrich.)
"German Dances," (Schubert.)

SIDE STROKES.

Up in Idaho cattle can be stolen by the train load and carried over into Oregon to be sold.

There is said to be another breach between Emperor William and Bismarck. These breaches are becoming numerous.

Rudyard Kipling may have the big head and all that, as the papers say, but he seems to have hit Chicago on her tender bunion.

Chicago has already figured that the World's Fair buildings can be sold for $5,000,000 after the show is over. They would make excellent packing houses.

Albuquerque wants girls to come all the way from New England to become wives of the many New Mexican bachelors. Albuquerque is in favor of the long haul.

Whether Robert Ray Hamilton is alive or dead, his memory still lives. If he does ever turn up again he will probably take pecuniary advantage of the advertising he has received.

It is stated that real estate nine miles from Chicago sells for $4,000 an acre. This not remarkable, for even more expensive land can be found further away from Chicago—in New York for instance.

Sir William Gordon Gordon-Cumming, the card sharp who got into a scrape with the Prince of Wales, is being widely advertised. Wouldn't be surprised to see Gordon coming over to America next to lecture.

If a cable is really needed between this country and Honolulu, why not utilize the name of the heiress apparent to the Hawaiian throne, which is said to be Princess Victoria Kawekin Kaiulani Kalaninuiahilapalapa Hunalilo Cleghorn. If it were not long enough it could be spliced a little from the same family.

Mrs. Tennant, mother of Mrs. Stanley, says to an interviewer: "In America, as in England, there are thousands and thousands of sweet, lovely, worthy girls who are fading away because there are no husbands for them." Yes, dear Henry M. Stanley's mother-in-law, it is true; and another deplorable fact is that thousands of other girls are fading away because they have husbands—bad husbands. But what are we going to do about it?

STATE AND COAST.

An orange-packing house is to be established at Covina.

Mumps and measles are keeping Orange children away from school.

Riverside citizens form hunting parties and go to Elsinore to slaughter wild ducks.

A number of Japanese have bought land in San Diego county to be devoted to silk culture.

A San Francisco coroner's jury found that a murdered woman "died at the hands of a gunshot wound by John J. Barnett."

Kit P. Grant, of Ojai, last week planted forty acres to prunes and five acres to miscellaneous fruit, just before the rain came.

The Santa Clara River was so swollen by the recent rain as to become impassable for the stage between Ventura and Hueneme. A bridge is demanded.

W. D. Sink has returned to Cloverdale from Japan, bringing with him 1000 orange trees of the finest Japanese variety, and some camelias and chrysanthemums.

A sailor at the San Diego Marine Hospital some years ago had his skull fractured and ever since when he touched liquor he became crazy for the time. Recently the skull was trepanned and the sailor has been cured of his appetite for liquor.

Sherman at Washington.

[Chicago Herald Correspondence.]

Gen. Sherman is well remembered here for his democratic manners. He came here in 1869, when he was named by President Grant to succeed the latter as general of the army, and occupied a house which had been given Gen. Grant by the celebrated Stewart committee, the committee purchasing the property of Grant and giving it to Sherman. The old general's figure was a familiar one on the streets and in the public resorts till 1873, when he went to St. Louis to live. He was popular with all classes and would stop to talk with laboring men as readily as with millionaires. He attended all the first nights at the theaters, and was not averse to asking his friends out between acts. It may be remembered that while he was in command of the army, the late Gen. Belknap was Secretary of War. A difference of opinion arose between them which culminated in the removal of the headquarters of the army and Gen. Sherman's own residence to St. Louis until the retirement of Gen. Belknap from his office in 1876. Soon after that Gen. Sherman came back to Washington.

The Killing of Sitting Bull.

["Howard" in New York Press.]

"The private property of Sitting Bull was duly respected."—[Official Report.

Nonsense. I yesterday received this letter:

"FORT YATES, N. D., Feb. 4, 1891.

"SIR—When we soldiers inspected Sitting Bull's camp a few hours after he was killed, I found in an old pocket-book in the Sioux chief's coat this, your picture. I presume that the fact that this man carried it and seemed to value it makes it of value to yourself. I have the honor to return it to you and hope to hear from you sometime if you think it worth anything. Respectfully,

"_____ _____,
"Private Co.—, ——Infantry."

This speaks for itself. I have paid the man $5 for his thoughtfulness in sending me the picture. At the same time I would like to know by what right a private soldier rifled—and there is no other word for it—the pockets of Sitting Bull. And if he could take from his pocketbook a picture he could take from it his money. I guess the whole story has not been told about that murder yet.

Messenger Haswell.

[Fresno Republican.]

Every honest and law-abiding citizen will rejoice that the coroner's jury investigating the Alila train robbery has found that the fireman, Radcliffe, was not killed by the express messenger Haswell, but by the robbers. Haswell has been released, fully exonerated. He had only done his duty and we have no doubt the express and railroad companies will both recognize this fact and do it in so public and substantial a manner as to make it a notable example to all their employés.

LEGISLATIVE GRIST.

The Senate Rapidly Grinding Out New Laws.

A Bill Passed Making Telegraph Companies Common Carriers.

Colloquy Between Senator Carpenter and a Solano Statesman.

Anti-Chinese Act Introduced in the Assembly—A Bill to Define Newspapers of General Circulation.

By Telegraph to The Times.

SACRAMENTO, Feb. 19.—[By the Associated Press.] *Senate.*—Under the rule that permits any Senator on Thursday of this week to call up a bill and ask for suspension of the constitutional rule requiring three readings on separate days, the Senate rushed through considerable business today. Among the bills passed in this way was Mr. Ostrom's bill declaring the Feather River bridge at Marysville free; permitting Commissioners of the Supreme Court to examine applicants for admission to practice, and authorizing Superior Judges to represent the Supreme Court in such examinations; providing for appeals and stays of judgment in capital and other criminal cases, where the defendant so demands.

A halt was called when the Folsom-Dam Labor Bill was called up. The bill appropriates $16,925 to pay for skilled labor on the Folsom dam. Some of the Senators were disposed to question the bill.

Delong, chairman of the Finance Committee, stated that under the contract the Natoma company was to supply all material for the dam and all labor. It became necessary to employ labor other than prisoners, and the company agreed with the prison directors to advance the necessary money, which the bill proposed to refund. The Finance Committee, he said, had passed upon the claim.

Other Senators demanded that the bill be sent back to its place on the file, and it went; but later on the Senate relented and passed the bill unanimously.

The Senate also passed the bill providing that if any officer or person shall ignore or neglect a writ of habeas corpus, the person aggrieved shall have a cause of action in a sum not to exceed $5000.

Mr. Britt's bill making telegraph companies common carriers was the event of the day in the Senate.

Carpenter of Los Angeles declared it absurd to class a telegraphic dispatch with a sack of wheat or to say that a company shall be liable for damages in case it should not be able to transmit within a certain time. It had been testified before the Committee on Corporations that only fifty-three stations in California pay expenses. The others are maintained at a loss. If a telegram deposited at San Francisco should fail to reach Eureka because of accident to the line the company would be liable under the proposed law for heavy damages. This was manifestly wrong.

Mr. Campbell, referring to the passage of telegraph bills two years ago, charged that felony had been committed by some servant of telegraph companies in the improper substitution of the word "included" for "excluded" in the original bills. He argued at great length that the telegraph companies should be common carriers. If lightning prostrated their wires they could not be held responsible. Telegraph companies should be responsible for all dispatches.

Mr. McGowan favored the bill. A company, he said, could not guarantee a message for 40 cents, but give them 20 cents more and they bound themselves to send the dispatch with absolute correctness. This showed that it would be no hardship to make them liable as common carriers.

Mr. Carpenter replying said there was evidently no popular demand for the bill. Neither Mr. Campbell nor Mr. McGowan had produced one witness or petition for the passage of the bill. Every other bill, from woman suffrage to the prohibition of cigarettes, had been petitioned for by some one. The bill was born in the Senate chamber simply to express the ideas and sentiments of the Senators who supported it.

Mr. Campbell—What are those ideas and sentiments?

Mr. Carpenter—What the bill expresses. The Western Union is assailed because it is rich.

Mr. Campbell—I deny it.

Replying angrily to Mr. Carpenter, Mr. Campbell shouted that he was under no obligations to the Western Union; he was not the paid agent of any corporation, and he challenged the Senator from Los Angeles to say any more. He protested against the insinuations of the Los Angeles representative.

Carpenter—"I have not insinuated."

The Solano lawmaker refused to be pacified and in his torrent of passion tore up and scattered over the floor a sheet of paper containing the notes from which he spoke. "If I uttered what I had written on that paper," he yelled, "and what I intended to, it might not be well, and so I scatter it unsaid."

Mr. Carpenter closed the debate with the statement: "I am and have been the attorney for the Western Union in some localities. I receive fees to go into the courts of justice when required, but I do not think that any one will dare charge that such retainers extend beyond my legitimate duties as an attorney or affect my rights as a Senator."

The bill passed by a vote of 22 to 10.

Immediately after, Mr. Hamill astonished the Senate by giving notice that tomorrow morning he would move a reconsideration of the vote by which the bill had just passed.

Mr. Delong from the Special Committee on Joint Rules reported a rule to the effect that "each branch of the Legislature shall establish a special file on which shall be placed only bills that have passed one House, such bills to be considered daily from 2 to 3:30 o'clock." Adopted.

The Senate bill providing for a State Board of Funeral Directors was opposed by Mr. Campbell of Solano. The last section providing that the act shall take effect immediately was stricken out and the bill sent back to the printer. It has been opposed by several San Francisco undertakers.

The bill allowing an additional Superior Judge for Tulare county was passed.

The bill relating to the funded debt of the State was amended so that interest is payable in April and October instead of January and June; also amended so that the sale of bonds shall be ordered simply in San Francisco and Sacramento. It was read a second time and ordered to engrossment.

Twenty-five new bills were introduced, among them the following:

By Mr. Maher—Giving the Governor the appointment of a committee of three to revise the laws.

By Mr. Hamill—Giving the Governor the appointment of five persons to promote silk culture in reformatory institutions of the State, and appropriating $5000 therefor.

By Mr. Banks—Legislating State Librarian Perkins out of office by giving the appointment of five library trustees to the Governor, who shall appoint the librarian.

By Mr. Goucher—Turning over to the State Board of Forestry control of the State timber lands, and withdrawing from sale unsold portions of five hundred thousand acres granted to the State for school purposes and which are timbered in any degree.

Assembly.—Twenty-three bills were introduced in the Assembly this afternoon. The more interesting of the bills were:

By Mr. Lowe—Repealing the act providing for the publication of a State series of text books.

By Mr. Shanahan—Adding a new section to the Political Code providing that every proprietor or publisher of any newspaper or periodical who shall wilfully and knowingly misrepresent the circulation of such newsaper or periodical for the purpose of securing advertisements or other patronage, shall be guilty of a misdemeanor.

Imposing a fine of not less than $50 or more than $200 on any person who employs a female in any capacity whatever in a place where intoxicating liquor is sold.

By Mr. Young—Providing for the registration of all Chinese residents by the Labor Commissioner. Each Chinese so registered shall pay $5 to be used in the formation of a Chinese fund under care of the State Controller. One year after the passage of the act the Governor shall offer a reward of $25 for the conviction of every Chinese resident not registered. No transportation agent shall sell tickets to unregistered Chinese. The Labor Commissioner is allowed $2000 per annum for this service. He shall appoint deputies who shall receive $1 for each Chinese certificate issued. The bill carries out the opinions of the Attorney-General printed a week ago, and provides that Chinese found guilty of any offense, except where capital punishment is specified, may be sent out of the State. It is also supplementary of the United States Exclusion Act.

By Mr. Hayes—Prohibiting the collection of tolls by manifest and making it obligatory on harbor commissioners to place collectors on every wharf.

By Mr. Marion—Defining a newspaper of general circulation for the legal publication of official notices as one that has been established a year.

By Mr. Barnett—Fixing the rates of water companies at 6 per cent. net.

The Married Woman Administratrix Bill passed; also the bill appropriating $70,000 for the Whittier Reform School.

The Barbed Wire Deal.

CHICAGO, Feb. 19.—The barbed-wire men failed to bring their negotiations to a conclusion today. According to one gentleman obstacles arose at every turn, and the prospect is now for another fight on the old lines. It is intimated that Washburn & Moen never intended to sell out. If another meeting is held it will probably be in Pittsburgh.

TELEGRAPHIC BRIEFS.

Prof. Alexander Winchell died at Ann Arbor, Mich., yesterday.

The Texas House has passed a bill making prize-fighting a penitentiary offense.

Mrs. James Bass was murdered at Bartonia, Ind., yesterday by Anderson Rossell (colored.)

William O'Brien and John Dillon were yesterday transferred from Clonmel jail to Galway jail.

H. K. Enos, banker and president of the Missouri, Kansas and Texas Railroad, died at New York yesterday.

A young man was accidentally shot and killed at Templeton, Cal., yesterday, in a scuffle with his wife over a pistol.

Fire broke out in the apartments of the Empress of Russia at the imperial palace in St. Petersburgh yesterday. The flames were speedily extinguished.

Saddler, the alleged Whitechapel fiend, has written a letter in which he claims that the London police are suppressing evidence favorable to him in their efforts to hurry his conviction.

At the Wilson ranch near Nevada City, last Wednesday, Henry Willis, aged 19 years, struck an old Chinaman over the head with an ax and took from him $300. Willis has been arrested. The Chinaman will die.

The band of Sioux who recently visited Washington arrived in Chicago yesterday. Chief American Horse in an interview said that the Indians' mouths had been closed at Washington, and he intimated that trouble might result.

A Washington special says that the efforts of California State officials to have the Yosemite Valley and Sequoia Park policed by regular army soldiers have prevailed, and Gen. Gibson's recommendation that two companies of the Fourth Cavalry be assigned to this duty has been approved by the Secretary of War.

☞L. M. Brown, 132 N. Spring st., special agent of the Semi-Tropic Land and Water Co., reports sales at Rialto as follows in ten-acre lots in the last ten days: To Eliza Mayo, John McFarlane, Alex McLellan, Niel Irvine, W. A. Myers, Clinton Miller, Winsor C. Jackson, Caroline N. Boughton, Carlos Wilkins, S. R. Armstrong, Frank J. Cole, Charles H. Boughton, E. C. Benner, J. S. Benner, James Bruce, John Duncan, John F. Sweetman, Levi J. Yakel, John Sauer, Baxter Pickett, A. G. Pickett, John Lockhart, Gus Berlin and Fred Hickling.

Sales of twenty-acre lots to Mrs. J. Heckelroth, Isaac A. Norwood, F. B. Hice, Joseph T. Hall, F. J. Johnson, L. S. Miller, A. G. Irwin, J. E. Campbell and Thomas A. Cook. All these have secured fine orange land at $80 per acre and all will improve this spring. Mr. Brown wishes to notify his friends who are talking or thinking of purchasing some of this land that on March 1st the price will again be advanced to $90 and advises them to go and make their selections within the next ten days.

☞Now Ready for Delivery.—THE TIMES Premium Atlas of the World. A complete five-dollar atlas of the world free! This is what the Times-Mirror Company offers to every person sending one year's cash subscription to THE DAILY TIMES—$10.20 in the city or $9.00 by mail. The same offer is made for five subscriptions to the WEEKLY MIRROR and $10.00 in cash. When the atlas is sent by mail thirty cents postage will be added. This atlas has been specially published upon the order of this company, by the great publishing house of Rand, McNally & Co., Chicago, and is uniform with the standard atlas published by them, except that it contains a double-page map of California and bears upon its title page the legend: "THE LOS ANGELES TIMES ATLAS OF THE WORLD." We offer it as *the most costly and valuable premium ever given for a single newspaper subscription.* This great premium is now ready for delivery to our patrons.

☞The Italy of America—Arrangements are fully completed now by which excursionists can go direct to the Hotel del Coronado every Saturday, leaving First-st. depot at 8:15 a. m., returning at 4 p.m. the following Monday including two and a half days' board and room at the hotel, all for $11.50.

FOREIGN BUDGET.

The Egyptian Question Again Serious.

Terrible Storm Followed by an Earthquake in Hungary.

Chilian Rebels Reported to Have Captured Iquique.

Belgian Troops Called Out to Suppress Anticipated Labor Troubles Empress Frederick's Visit to Paris—Etc.

By Telegraph to The Times.

CAIRO, Feb. 19.—[By Cable and Associated Press.] France has intimated that her protest against the appointment of Justice Scott as official adviser of the Egyptian government implies a refusal to apply the incomes resulting from the recent conversion of the Egyptian debt to the reform of the Egyptian government, proposed.

PARIS, Feb. 19.—The *Journal des Debats* in a violent article on the Egyptian question warns England that in throwing off the mask too impudently she might as well declare a protectorate at once, adding that each violation of pledges are dearer than any victory such as Tel-el-Kibir.

SPAIN NEGOTIATING RECIPROSITY.

MADRID, Feb. 19.—At the cabinet council today referring to negotiations with America the Premier announced that he had obtained a reduction in the duties on minerals, and was now negotiating for the free admission of tobacco into America from the Spanish West Indies.

SOUTH AMERICAN SQUABBLES.

PARIS, Feb. 19.—A despatch from Buenos Ayres says a plot to replace Coleman in power was nipped in the bud by the activity of President Pilligrini and the loyalty of the troops. Quiet has been restored.

NEW YORK, Feb. 19.—Grace received a cablegram from his Lima correspondent today saying that the revolutionists captured Iquique February 17th.

ROUGH ON PARNELL.

DUBLIN, Feb. 19.—Bishop McGovern of Dromore has addressed a letter to the clergy of his diocese warning the faithful not to attend the proposed Parnell meeting at Newry. He scores the Parnellites in a savage manner, and says the meeting is a wanton insult to religion and a laudation of a crime branded with the special curse of heaven.

TERRIBLE STORM IN HUNGARY.

VIENNA, Feb. 19.—A terrible storm at Presburg, Hungary, today did great damage. Houses were unroofed and trees torn up by the roots. The storm was followed by an earthquake which caused two large fires. One of the buildings burned was a girls' college and several of the inmates were badly injured by jumping from windows.

LABOR TROUBLES IN BELGIUM.

BRUSSELS, Feb. 19.—The reserve forces of the Ciric Guard have been called out in the Charierol district in view of the threatening state of affairs caused by the workmen's demand for the passage of an universal suffrage law. The workmen's general committee regard this as a menace, and have addressed a manifesto to the militia asking them to refuse to obey orders, and to take sides with the workmen and resist what they term the government's attempt to bring about civil war.

TWO EX-EMPRESSES IN PARIS.

PARIS, Feb. 19.—Ex-Empress Eugenie left today for San Remo. Empress Frederick and daughter, Princess Margaret, are actively engaged in sight-seeing here. They leave for London tomorrow.

Ex-Empress Frederick today walked in the garden of the Tuilleries and drove in the Bois de Boulogne, receiveverywhere respectful greetings. She afterward visited the art exhibition. This evening she dined at the British Embassy. During the day many prominent persons called at the German Embassy to pay their respects to the ex-Empress.

DID NOT SURVIVE HER HUSBAND.

BERLIN, Feb. 19.—Herr Luerssen, the sculptor of Garfield, died suddenly today from apoplexy. When the news of the death of Luerssen was communicated to his wife she was so overcome with grief that she was seized with convulsions and shortly afterward died in a fit in spite of efforts made to save her life.

COATED WITH ICE.

A Sleet Storm Demoralizes Telegraph Wires.

CHICAGO, Feb. 19.—[By the Associated Press.] A phenomenal sleet storm plastered a great area of the country with ice tonight, from the Alleghenies to the Missouri River north of Mason and Dixon's line. It began about 6 p. m., and in half an hour telegraph wires began to show signs of demoralization. By 9:30 the life had been temporarily choked out of the larger portion of the wires through a wide section of the middle States by the constantly thickening coat of ice. Thousands of words of belated newspaper dispatches piled up unsent in offices on the edge of the affected district.

Inquiry elicited the fact that in the various railroad telegraph offices in Chicago the dispatchers were completely in the dark as to the running of trains.

At a late hour tonight rain succeeded the sleet, and the telegraph people are beginning to recover some wires.

SAVAGE SYRIANS.

Bloody Riot in the Arab Colony at Chicago.

CHICAGO, Feb. 19.—[By the Associated Press.] A feud between rival factions of Syrians living in a tumbledown part of Pacific avenue, culminated tonight in a desperate riot, in which revolvers, knives and hatchets figured, and a number of persons were wounded. Women and children took a lively hand in the scrimmage. Three young women were among the first to fall, gashed by the keen blades of the others. The belligerants surged to and fro over the prostrate bodies of the wounded girls until the police came dashing up from different directions.

The Arabs, infuriated, turned unanimously upon the blue coats but were speedily subdued and a dozen of those in the thickest of the fight were arrested.

Four girls and others receiving stabs and broken heads are known to have escaped the officers, and notwithstanding the ferocity of the conflict, it is believed no fatalities will result, though the wounded participants will be disfigured for life.

AT JACKSON PARK.

World's Fair Work Resumed—The Trouble Not Over.

CHICAGO, Feb. 19.—[By the Associated Press.] A squad of carpenters resumed work on the World's Fair buildings at Jackson Park this morning, and were not molested. Men will be put to work grading next Monday. Contractors propose to employ only American citizens, and this, it is believed, will avert any further trouble.

The labor unions, it is reported, are not, however, entirely satisfied with the clause prohibiting alien labor. They want a definite statement that union labor will be employed and the eight-hour rule be enforced on all work connected with the fair. To this end a committee from the various unions will labor with the directory at the next meeting.

A local paper says this evening that it is understood it has been practically decided to abandon the idea of placing any part of the Exposition on the lake front. The difficulties in the way were numerous, and it was feared would be insurmountable in the brief time that remains for the preliminary arrangements. This statement is officially confirmed.

LAWRENCE ON TRIAL.

MORE TESTIMONY AGAINST THE DOCTOR.

The Physician Who Made the Autopsy of the Dead Woman Gives Some Very Damaging Testimony.

By Telegraph to The Times.

SANTA BARBARA, Feb. 19.—[Special.]—The fourth day of the trial of Dr. Lawrence, charged with murdering his wife, was occupied by witnesses for the prosecution, their testimony corroborating that given yesterday as to the assault on the evening of November 8th last, all of which was very damaging to the defendant's case.

The feature of to-day's testimony was that given by one of the physicians who held the autopsy on the remains of Mrs. Lawrence. He firmly believed that death had been caused by blood poisoning superinduced by the bruises on her body. He was the attending physician, and the principal one in conducting the autopsy, and said in part: "An autopsy was held by Drs. Lucas, Graham and myself at 8:30 o'clock on the 15th of December. Her body was greatly emaciated. The internal organs were healthy. There was no trouble in the brain. The liver was healthy, the stomach healthy, the spleen healthy, the kidneys healthy."

Witness here described in detail the state of the wounds which caused the blood poisoning and death. These bruises were on the hips, legs and hands. The primary cause of death was the bruises, the secondary cause blood poisoning superinduced by the bruises.

COSTLY HORSEFLESH.

Great Sale of Kentucky Racing Stock—High Prices.

LEXINGTON, (Ky.,) Feb. 19.—[By the Associated Press.] The largest crowd ever seen at a horse sale here attended Woodard's today. The event was the sale of Anteo (2:16¼), the famous stallion, the greatest son of Electioneer. When the animal came into the ring a gentlemen supposed to represent John D. Rockefeller, offered $30,000. There were rapid advances, which continued until he was knocked down to S. A Brown of Kalamazoo, Mich., for $55,000.

Among other sales were: May Bud, by Electioneer-May, to H. S. Henry of Morrisville, Pa., $4500; Belle of Navarre, by Ambassador-Nellie F., to B. F. Ford, of Marion, $7500; Queen Wilkes, by Jay Bird-Jessica, to C. H. Gibson of Syracuse, N. Y., $2600; Sultan Bell, by Sultan-Belle Brasfield, to H. S. Henry, $3000; Lilistra, by Grand Sentinel-Soprana, to E. M. Mosier, York, Neb., $2725; Noble Medium, by Happy Medium-Mambrino Maid, J. E. Madden, Lexington, $3200; Electrotype, by Electioneer-Addie, Bowerman Bros., $6510; Belle, by George Wilkes-Fly, to J. H. Williams, New York, $3500; Pesica, by Tillmont-Nectarine, Frank Rockefeller, Chicago, $3600.

HIGH WATER'S WORK.

A Town of West Virginia Swept Away by Floods.

WHEELING, (W. Va.,) Feb. 19.—[By the Associated Press.] Word has been received that the whole town of Riverside, a suburb of Parkersburg, was entirely swept away by a flood today. It contained about 1000 inhabitants. There was no loss of life. No details are obtainable.

PITTSBURGH, Feb. 19.—The flooded portions of the city have been turned over to the health bureau and the poorer classes will be taken care of. Business is being slowly resumed.

CLIFTON (Ariz.,) Feb. 19.—The river was at a stand all night. This morning it began to rise, washing the Arizona and New Mexico road-bed. Several residences and the North Clifton bridge were swept away. Wells-Fargo Company's agent is removing express and other matter to a place of security. The river is now falling.

Made Good the Shortage.

LITTLE ROCK (Ark.,) Feb. 19.—The State Treasurer reported to the Legislature today that ex-Treasurer Woodruff's sureties have paid him $63,740, the full amount of Woodruff's shortage.

Not the Murderers.

NAPA, Feb. 19.—Sheriff McKenzie received pictures tonight of the two men arrested at Carson, Nev., and suspected of the Greenwood murder, but they are not the murderers.

Burned to Death.

WELLSVILLE, (N. Y.,) Feb. 19.—Mrs. George Calkins' dwelling was burned today. One child was burned to death and Mrs. Calkins and three other children were badly injured.

A Verdict Against Bondsman.

TUCSON (Ariz.,) Feb. 19.—In the case of the United States vs. the bondsmen of ex-Receiver Fred Smith for $26,000, the jury returned a verdict for $5934.

Death of a Judge.

INDIANAPOLIS, Feb. 19.—Judge John G. Berkshire of the State Supreme Court died this evening of pneumonia.

A Northern Pacific Dividend.

NEW YORK, Feb. 19.—The Northern Pacific directors today declared a regular quarterly dividend of 1 per cent.

NATIONAL TOPICS.

Ex-Governor Foster May Succeed Windom.

The Treasury Portfolio Said to Have Been Offered the Ohioan.

A Montana Miner Opposed to the Free Coinage of Silver.

Another Scheme Before Congress for the Hawaiian Cable—Reindeer to be Colonized in Alaska.

By Telegraph to The Times.

NEW YORK, Feb. 19.—[By the Associated Press.] Ex-Gov. Foster of Ohio denied tonight that the President had summoned him here. He had a long talk with the President today, but would not say about what.

A local paper will say tomorrow that Foster accepted the Treasury portfolio today and that his name will be sent to the Senate soon.

THE SILVER QUESTION.

Mining Men Not Unanimous for Free Coinage.

WASHINGTON, Feb. 19.—[By the Associated Press.] Before the House Coinage Committee today the examination of Newlands was completed. J. S. Moore, the "Parsee Merchant," made a statement today to the effect that it was not the demonetization of silver by the United States which caused the decline in the value of silver, but the smaller demand for silver in India, and the large supply of silver due to importations and improvement in transportation among the Indian provinces.

Bartine closely questioned Moore and called his attention to the fact that his statements were in conflict with the testimony before the English Royal Commission, but Moore insisted that his statements were correct nevertheless.

William H. Beck, who is engaged in silver mining in Montana, opposed free coinage on the ground that the present law which took fifty million ounces of silver annually off the market and absolutely locked it up was a better thing for the silver miner than free coinage, under which all silver would be on the market. He did not think free coinage legislation alone could raise the price of silver bullion to its coin value. He read a letter from ex-Governor White of Montana, expressing gratification at the fact that free coinage could not pass this Congress, and declaring that free coinage would be a great disaster to the silver industry. The sentiment of the people, the latter said, was changing. If Congress were to pass a free coinage law he insisted that it should be provided that the gold dollar could be exchanged at the Treasury for silver dollars and vice versa, and if either mental went up or down the Government should stand in the breach and bear the loss. Adjourned.

WASHINGTON NOTES.

Another Scheme for a Cable to the Hawaiian Island.

WASHINGTON, Feb. 19.—[By the Associated Press.] The House Committee on Foreign Affairs has decided to recommend concurrence in all Senate amendments to the Diplomatic and Consular Bill except the Hawaiian cable project. The House Committee has already reported a separate bill for the charter of that company with a Government guarantee, which was prepared with great care and caution, and which is regarded as a more practical proposition than that of the Senate bill.

A bill was introduced in the Senate today granting a pension of $2550 a year to the widow of Admiral Porter.

Senator Davis today presented the proposed amendment (for Senator Farwell) to the Sundry Civil Bill, appropriating $25,000 to be used in propagating and distributing reindeer in Alaska for use of the natives.

FIFTY-FIRST CONGRESS.
SECOND SESSION.

WASHINGTON, Feb. 19.—[By the Associated Press.] *Senate.*—The Senate bill to increase the pension of Brig.-Gen. Powell to $72 a month passed.

Mr. Ingalls, who occupied the Vice-President's chair as presiding officer pro tem, resigned the office in a neat speech in which he spoke of the honor the Senate had conferred upon him in electing him to that position. The resignation will take effect on the election of his successor.

The Indian Depredations Bill was taken up, and Mr. Edmunds's motion to strike out section 3, which provides that no claim by Indians shall be allowed by a court on the unsupported testimony of an Indian, was agreed to.

The bill was further amended and passed. It now goes to conference.

The Nicaragua Canal Bill was taken up, and the Senate adjourned.

House—Speaker Reed having recovered from his temporary indisposition, called the House to order this morning.

The Senate bill was passed for relief of settlers on certain lands in the southern part of Iowa.

The action of the Democrats in demanding yeas and nays on every motion, was considered on both sides of the House as an obstacle to the passage of the Shipping Bill.

The House went into Committee of the Whole on the Postoffice Appropriation Bill, but without disposing of it the committee rose and the House took a recess.

At the evening session the Immigration Bill was considered. Little progress was made, however, and the House soon adjourned.

Advertising

it is said will sell anything, this is true in a measure; but for staying qualities,—merit is the test. Extensive advertising may sell anything where it is new or unknown, but after it comes into general use, it is judged according to its worth. The continued and steady growth of Swift's Specific

S S S

is the best evidence of its excellence.

It is most popular where it is best known. Every bottle sold, sells ten others. Every one that takes it becomes its friend, and recommends it to their acquaintances.

Treatise on Blood and Skin Diseases mailed free.

SWIFT SPECIFIC CO., Atlanta, Ga.

HOTEL DEL CORONADO EXCURSIONS ARE VERY CHEAP.

INCLUDING 2½ DAYS Room and Board.

For the sum of Eleven Dollars you can take the round trip and enjoy the pleasure of board and room for two and a half days, at the most remarkable and magnificent hotel in the world, also entree to the Grand Ball Saturday evening, and to the Sacred Concert on Sunday, with free transportation from depot to the hotel, and return.

Trains leave Los Angeles at 8.15 a. m., Saturday, February 28, returning on Monday, at 4 p. m.

Tickets for sale by Chas. T. Parsons, Santa Fe office, 129 North Spring Street, also at the First St. depot, Ed. Chambers ticket agent.

Printed matter and information to be had at the Coronado Bureau, 123 N. Spring St.

IMPORTANT NOTICE!

CREDITOR'S

FORCED SALE.

Loewenthals bankrupt sale of Diamonds, Watches, Jewelry, Clocks, Silverware, etc., without reserve.

NO. 117 N. SPRING ST.

BELMONT CHIEF

—WILL STAND THE SEASON AT THE—

FASHION STABLE, 219 E. First st.

He is a blood bay, weighs 1050. He was sired by Mohawk Chief of Palo Alto; he by Rydyck's Hambeitonian; his dam out of Queen by Wilkes's Belmont.

SEE MRS. DR. WELLS,

Who has for many years successfully practiced in female diseases, even from first treatment. Painless rectal methods. Electricity used in all forms. Guaranteed cure for Dropsy, also for organic or functional Heart Disease.

THE CLIFTON, 233 N. Broadway.
OFFICES 2 to 9.

A CURE GUARANTEED.

DR. BELL'S CELEBRATED GERMAN EXTRACT Cures all private, syphilitic, chronic, urinary, skin and blood diseases; catarrh, lung affections, female complaints and all such diseases as are brought about by indiscretion and excesses. $1. No cure no pay.

DR. BELL'S French Wash cures all private diseases, blood poison, old sores and ulcers, G & G in two or three days, $1. No preparation on earth equal to it. For sale only at the old reliable BERLIN DRUG STORE, 505 South Spring st., Los Angeles, Cal.

Headquarters for prescriptions, trusses, supporters, etc., and fine rubber goods at low prices. Cut this out, please.

WHERE TO LOCATE YOUR HOME. An equable climate is conceded to be the most conducive to health and longevity. This can be obtained in the greatest degree near the coast, and of all the beautiful and picturesque situations, combining climate, delightful view of mountain, plain and sea, with a rich and productive soil, East Santa Monica is scarcely equalled and nowhere surpassed. This is the home of the olive and lemon, and all deciduous trees flourish abundantly. One acre, two acres, five acres, ten acres, or city lots, can be purchased in this lovely spot at moderate prices and easy terms to those who will improve. Call or address R. A. CRIPPEN & SON, owners, 211 S. Broadway, Los Angeles, or A. S. LANE, East Santa Monica.

Oranges, Roses, Strawberries.

4000 Home-grown, clean and thrifty Navel orange trees at reasonable prices. We make a specialty of setting within a reasonable distance of Nursery, and guarantee them to live.

1000 Two-year-old roses in bloom; over forty of the choicest varieties; 25c to 50c each.

20,000 Monarch strawberry plants, the best market berry; only $3 per thousand.

See E. H. CRIPPEN, Monterey Road, S. Pasadena, near Alhambra and Pasadena street-car line, or R. A. CRIPPEN, 211 S. Broadway, L. A.

SEED POTATOES!

—FOR CASH OR ON SHARES.—

H. J. HASTINGS,

103 N. Spring St., - - Room 10

LOS ANGELES.

ASTBURY PHONETIC INSTITUTE,

PHILLIPS BLOCK,

Corner N. Spring and Franklin sts.; Parlors, 49, 50 and 51. Take elevator.

The only thorough Short hand and Typewriting School in the city, where the Art is taught by competent and experienced lady teachers. Shortest system. Send for catalogue

B&S HOMŒOPATHIC COUGH & CROUP SYRUP. PRICE 50 CENTS. FOR SALE BY ALL DRUGGISTS.

J. A. HENDERSON, President. WM. F. MARSHALL, Secretary.
J. B. SMURR, Vice-President and Treasurer.

SOUTHERN CALIFORNIA LUMBER CO.

350 E. FIRST STREET,
LOS ANGELES, : : CALIFORNIA.

THE W. H. PERRY Lumber and Manufacturing Company's

Lumber Yard and Planing Mills,
COMMERCIAL ST. LOS ANGELES.

PIONEER TRUCK CO.,

NO. 3 MARKET ST.

Piano, Furniture and Safe Moving. Baggage and Freight delivered promptly to address. TELEPHONE 187.

I WILL SET ANY PORTION OF MY

ORANGE GROVE TRACT

FROM 5 ACRES UP TO 50 ACRES

—TO STRICTLY—

First-Class Orange Trees,

—GIVE IT—

THREE YEARS' CARE

And will sell the Land, Including Trees and Care, for

$500 PER ACRE.

This proposition means that you have no expense on the Orange Grove except the original purchase price, for three years, or until the orchard comes to bearing.

You have your choice of varieties, Navels, Malta Bloods, St. Michaels, Hart's Tardiffs, Homassasas, Mediterannean Sweet Oranges, or Villa Franca Lemons.

If you want an Orange Grove, it will pay you to see the Orange Grove Tract and see what has been accomplished there in one year, and see the kind of care trees will have if I plant them and care for them.

Irrigating and domestic water delivered under pressure, one inch to each eight acres of land.

Investigate all the advantages of the Orange Grove Tract before you buy.

A part of this Tract is in the city limits of Pomona and a part just outside the limits.

JOHN E. PACKARD, Pomona, Cal.

For particulars call on or address

LOS ANGELES LAND BUREAU,

238 W. First st. Southeast Corner Broadway, Los Angeles, Cal.

AUCTION!

Free Excursion to Garvanza!

RECEIVER'S SALE AT AUCTION!

Garvanza Hotel and Grounds.

Furniture Carpets etc., in said Hotel will be sold in lots to suit

MONDAY, FEB. 23, 1891,

AT 10:30 O'CLOCK.

Call at Downey-ave. Depot, Cross Railroad, 10 o'clock train, for free tickets, Monday morning.

W. S. WATERS, Receiver. THOS. B. CLARK, Auctioneer, 232 W. First.

HOME SEEKERS

—SHOULD VISIT—

Chatsworth Park,

ONLY 25 MILES FROM LOS ANGELES.

Above the Frost and Fog line. Best of Soil. Abundance of Water. No Scale. Low prices. Liberal terms. These lands for sale in lots to suit.

TWENTY ACRES FOR NOTHING.

Providing you will find as good land with abundance of water at the prices we ask. Trees furnished and orchards set out and taken care of for one or more years. You can go and see the property and be back in Los Angeles by 3 o'clock, same day. Call for maps and description.

BARBER & CO.,

104 SOUTH BROADWAY.

SOUTH FIELD WELLINGTON

Selected Lump Coal,

—(The Best Domestic Coal in this Market)—

WHOLESALE AND RETAIL.

Oak, Pine and Juniper Wood Sawed and Split to Order.

HANCOCK BANNING,

Importer of South Field Wellington and Foreign Steam Coal.

Yard, 836 North Main St. TELEPHONE 1067. Office, 130 W. Second St. TELEPHONE 86.

Grand Reduction for Ten Days!

ONLY $3.00 — Dewey — ONLY $3.00

FOR TEN DAYS Dewey will make his elegant and finest finished Cabinet Photos for $3.00 per dozen. We are not strangers or amateurs, the quality of our Photos is known in almost every family in the city. Nothing but the very best and finest work will be produced. See our Photos before ordering.

☞ We Make a Specialty of Babies' and Children's Photos!

DEWEY'S ART PARLORS,

147 South Main Street. - - - - - - - Los Angeles, Cal.

THE FALLBROOK DISTRICT.

Comprising Fallbrook, Vallicetos, Ranchita, De Luz, Monserrate, Pala and Mount Fairview

Splendid Climate, Excellent Soil, Good Schools, Clear Water, First-Class Hotels.

The Orange, Lemon, Olive, Raisin and Wine Grape grow in perfection.

"Fallbrook has, in my judgment, incomparably the best climate we have met with on our journey. Situate 400 or 500 feet above the sea, it escapes frosts and dew. The air is dry and invigorating. The ocean breeze gives life. Grain and all manner of fruits grow luxuriantly"—[Samuel Storey, M. P., the distinguished traveler and journalist in "To the Golden Land; Sketches of a Trip to Southern California."

☞ Fallbrook Hotel, Hotel Nables, Fallbrook; Hotel De Luz, De Luz.

For further information apply to THE BOARD OF TRADE, Fallbrook; D. S. LACEY, De Luz; W. J. GOULD, Rainbow; WILLIAM SCOTT, Osgood; LEW B. HARRIS, Monserrate; MELVIN STONE, Ranchita; M. M. SICKLER, Pala; all in San Diego, Co., Cal.

NOTICE TO CONTRACTORS.

The Coronado Foundry and Machine Company would like to make it generally known that they will furnish estimates on any and all kinds of Iron Work, Architectural Iron Bridges, Mill, Mining, Pumping and Hoisting Machinery, manufacturers of Engines, Boilers and Tanks. Correspondence solicited. Address

CORONADO FOUNDRY AND MACHINE CO.,
Coronado, San Diego Co., Cal.

A. VANDERKLOOT, President. M. R. VANDERKLOOT, Gen. Mangr.

WORKS: SAN FERNANDO & RAILROAD STS. —AND— MAGDALENA AVE.

Los Angeles Pipe Manufactory.

J. D. HOOKER & CO.

MANUFACTURERS OF RIVETED SHEET IRON WATER PIPE AND DEALERS IN WROUGHT GAS AND WATER PIPE AND PIPE FITTINGS.

LOS ANGELES, CAL.

330

BUSINESS.

Money, Stocks and Bonds.

By Telegraph to The Times.

NEW YORK, Feb. 19.—MONEY—On call, easy; closing offered at 2¼ per cent.

PRIME MERCANTILE PAPER—5@6½.

STERLING EXCHANGE — Quiet, steady; 60-day bills, 4.85¾; demand, 4.87¾.

NEW YORK, Feb. 19.—Trading in the stock market today was almost entirely professional and with the exception of a few stocks which are subject to special manipulation, the fluctuations were scarcely perceptible. The close was dull and firm at insignificant changes.

Government bonds were steady.

NEW YORK STOCKS AND BONDS.

[In the quotations below, where two sets of figures appear, thus: "Central Pacific, 34—34½," the first figures refer to the noon quotations and the last to the closing quotations.]

	NEW YORK, Feb. 19.		
U. S. 4s, reg	120¾	N. W	106⅛
U S. 4s, coup	120¾	N. W pref	135
U. S. 4½s, reg	101¾	N. Y. Cen	101¾
U. S. 4½s, coup	103	Or. Imp	27
Pacific 6s	109	Or. Nav	75
A. T. & S. F	27¾	Or. S. L	21¾
Am. Express	115	North Am	17¾
Can. Pacific	75	Pacific Mail	38⅛
Can. Southern	50¾	Reading	32
Cen. Pacific	29	Rio G. W	34¼
C., B. & Q	88	R. W. pref	68½
Del. & Lac	138½	R. G. W. firsts	76¼
D. & R. G	18¾	Rock Isl	66⅝
Erie	19¾	St. Paul	85¾
Kan. & Tex	12	St. P. & O	24½
Lake Shore	111⅝	Tex. Pac	14¼
Louis. & N	75¾	U. P	45—44½
Mich. Cen	91	U. S. Ex	67
Mo. Pacific	66¾	W.-Fargo	140
N. Pacific	28¾	West Un	80¾—80¾
N. P. pref	72¼	Am. Cotton Oil	21½

SAN FRANCISCO MINING STOCKS.

	SAN FRANCISCO, Feb. 19.		
Best & Bel	2 65	Peer	10
Challar	2 10	Peerless	10
Crocker	05	Ophir	3 70
Con. Virginia	5 00	Savage	2 30
Confidence	4 20	Sierra Nevada	2 30
Gould & Curry	2 15	Union Con	2 25
Hale & Nor	2 25	Ophir	3 70
Locomotive	05	Yellow Jacket	2 20
Potosi	4 50		

NEW YORK MINING STOCKS.

	NEW YORK, Feb. 19.		
Adams Con	1 65	Horn Silver	3 00
Aspen	5 00	Mexican	2 30
Best & Bel	2 50	Ophir	8 35
Bodie	1 20	Ontario	39 00
Challar	2 10	Plymouth	1 90
Crown Point	1 60	Potosi	4 25
Con. Cal. & Va	4 67	Savage	2 10
Eureka Con	3 00	Sierra Nevada	2 00
Gould & Curry	2 00	Standard	1 50
Hale & Nor	2 10	Union Con	2 20
Homestake	8 50	Yellow Jacket	2 05

Bar Silver.

SAN FRANCISCO, Feb. 19.—BAR SILVER—98@99 per ounce.

NEW YORK, Feb. 19.—BAR SILVER—98¾ per ounce.

LONDON, Feb. 19.—BAR SILVER—45 1-16d per ounce. Money 2¼ per cent.

Boston Stocks.

BOSTON, Feb. 19.—Closing—Atchison, Topeka and Santa Fé, 28⅛; Chicago, Burlington and Quincy, 82½; Mexicau Central, common, 22; San Diego, 24.

London Money Markets.

LONDON, Feb. 19.—CONSOLS — Closing: Money closed 97 1-16; do. account, 97 3-16; U. S. 4s, at 122⅜; do. 4½s, at 103½. Money, 2¼ per cent.

Grain.

CHICAGO, Feb. 19.—GRAIN—Wheat was moderately active and lower. The opening was ⅜c lower than yesterday's closing and the market further declined. It then rallied and closed about ¼c lower than on yesterday. Receipts, 260,000 bushels; shipments, 104,000 bushels.

Closing quotations: WHEAT — Easy; cash, 93¾; May, 97; July, 93. CORN—Firm. Cash, 53½@53¾; May, 55½. OATS—Firm. Cash, 45¾; May, 46¾@46¾. BARLEY—Nominal at 76@77. RYE—Firm at 80.

SAN FRANCISCO, Feb. 19.—WHEAT — Easy; buyer season, 1.41¾; buyer '91, .45¼. BARLEY—Irregular; buyer, season, 1.40½; season '91, 1.32½. CORN—1.32½@1.37½.

LIVERPOOL, Feb. 19.—Wheat and corn are in poor demand; unchanged.

Pork.

CHICAGO, Feb. 19.—MESS PORK—Firm. Cash, quoted at 9.50; May, at 9.85.

Lard.

CHICAGO, Feb. 19.—LARD—Steady. Cash, 5.60; May, quoted at 5.90.

Dry Salted Meats.

CHICAGO, Feb. 19.—DRY SALTED MEATS—Shoulders, quoted at 3.90@4.00; short clear, at 4.80@4.85; short ribs, at 4.55@4.65.

Petroleum.

NEW YORK, Feb. 19.—PETROLEUM—March closed 76¾.

Whiskey.

CHICAGO, Feb. 19.—WHISKEY—1.14.

Live Stock.

CHICAGO, Feb. 19.—CATTLE—Receipts, 14,000 steady; steers, extra, 5.15@5.50; medium to choice, 4.25@5.05; stockers, 2.50@3.50.

HOGS—Receipts, 35,000. The market was active and lower; rough and common, 3.35@3.45; mixed and packers, 3.50@3.55; prime heavy and butcher weights, 3.60@3.65; light, 3.50@3.55.

SHEEP—Receipts, 7000. The market was active and irregular. Natives, at 4.00@6.50; western, 4.80@5.25; fed Texans, 4.80@5.00.

New York General Markets.

NEW YORK, Feb. 19.—COFFEE—Options closed firm and unchanged to 10 up. The sales were 16,500 bags; February, at 17.15; March, at 17.00@17.15; April, 16.80@16.90; May, 16.50@16.65. Spot Rio, firm; fair cargoes, at 19¼@19⅝ No. 7, at 17¾.

SUGAR—Raw, dull and nominal; refined, dull.

HOPS—Quiet and weak.

COPPER—Dull. Lake, February, 14.25.

LEAD—Unchanged; domestic, 4.30.

TIN—Steady at 19.90.

SAN FRANCISCO MARKETS.

SAN FRANCISCO, Feb. 19.—[Special to THE TIMES.] The steamer Humboldt, which arrived from Eureka this morning, brought 1000 sacks of potatoes, and the steamer Gipsy arrived later in the day with a consignment from the South. The market is fairly steady. Asparagus continues to arrive in light supply, only three boxes coming in this morning from Sacramento. They sold readily at 50c per pound.

Eggs are weaker this morning, supplies coming in heavily for California stock. Top prices for choice ranch are quoted at 30c per dozen.

Butter is also getting weaker as arrivals are increasing each day.

The wheat market continues strong and moderately active for standard and choice shipping grades. Exporters will pay $1.38¾ for good No. 1 shipping and $1.40 for choice stock at Port Costa.

Barley was very weak and prices broke badly this morning both on call and in the sample market. Taking the speculative market as a basis millers would not pay over $1.32½@1.33¾ for good to choice feed after call. Brewing goods are weak and dull. Bran and middlings are very weak and Oregon stock is offering at considerably below the quotations on the product of local mills.

Produce.

FLOUR—Family extra, 4.15@4.35; superfine, 3.00@3.25.

WHEAT—Shipping, 1.38¾@1.40; milling, 1.42½@1.43¾.

BARLEY—No. 1 feed, quoted at 1.35@1.40; brewing, at 1.42½@1.55; ground, 1.52@1.38¾.

CORN—Steady, at 1.27½@1.38¾.

OATS—New, at 1.75@1.95.

HAY—Wheat, quoted at 13.00@18.50; at. 14.00@14.60; barley, 12.00@15.00; clover 9.00@11.00; alfalfa, 13.00.

BUTTER—Fair to choice, quoted at 28@34c.

EGGS—California ranch, 19@21c.

HONEY—White comb, quoted at 11@15c; amber, at 8@10c.

MUTTON—Quoted at 8@9c.

Vegetables.

POTATOES—Quoted at 75c@1.50; select, $2.00@3.00; sweet, in sacks, at 62½@75c; boxed, at 1.50@2.50; Oregons, 1.25@1.50.

MUSHROOMS—At 50c.

CABBAGE—At 50@60c.

GARLIC—At 3@5c per pound.

SQUASH—Marrowfat, at $12.00 per ton; summer squash, 12½@15c a pound.

ONIONS—At 4.25@4.50.

ASPARAGUS—At 25@50.

GREEN PEPPER—At 12½@15.

EGG PLANT—At 25@30c per pound.

Fruits.

PERSIMMONS—At 50@75c per box.

GRAPES—At 45@1.00 per box; dried at 3¼@3¾c.

APPLES—40@1.50 per box.

PEARS—Oregon, at 1.25@1.50 per box.

LIMES—Mexican, 7.00@7.50; California, 50@75c for small, 1.50@1.75 per large box.

LEMONS—Sicily, 6.00; California, 2.00@2.50; Los Angeles, 1.25@1.50 per box.

ORANGES—Vacaville sold at 50c per small box; Riverside Navels, at $2.50@3.50; Riverside seedlings 1.75@2.00; Mandarin, 25@50c per box; Los Angeles seedlings, $2.00@3.00; Navels, $2.00@2.00. Riverside lemons, $2.00@3.00; Los Angeles lemons, $1.00@2.50.

BANANAS—At 1.50@2.50 per bunch.

PINEAPPLES—At 4.00@6.00 per dozen.

CRANBERRIES—At $12@13 per bbl.

RAISINS—London layers, quoted at 1.75@1.85; three crown, at 1.40@1.50; two crown, at 1.15@1.25.

LOS ANGELES MARKETS.

Provisions.

HAMS—Rex, 11½; Crown, 12¾; Lily, 12¾.

BACON—Rex, 10½; Crown, 11½; Lily 11½; heavy, 9; medium, 10.

DRIED BEEF HAMS—11¾.

SALT PORK—8¼.

LARD—Refined 3s, 9c; 5s, 8¾; 10s, 8¼; 50s, 8; tierces, 7¾; Pure Leaf, 2c higher all round.

Honey and Beeswax.

HONEY—Extracted, 5@6¼c; comb, 15@16c, BEESWAX—21@22c.

Produce.

POTATOES—Home grown, $1.25; Northern Burbanks, 1.50; Early Rose, (seed) $1.35@1.40; sweet, 1.25@1.35.

BEANS—Pink, 2.50@3.00 Limas, 4.50; navy small, 3.50; Garvanzas, 5@5.50.

ONIONS—Local, 100 lbs, 4.00.

FRESH VEGETABLES — Cauliflower, 60c per doz.; cabbage $1.25 per 100 lbs.; tomatoes, $1.25@1.50 per box.

Dairy Products.

BUTTER—Fancy roll, 70; choice, 65@67½.

CHEESE—Eastern full cream, 13½; small, 15; hand, 16; full cream California, 12½@13½c.

Mill Products.

The following quotations are for carload lots. Retail prices 10 cents per cental additional.

FLOUR—Los Angeles XXXX, 4.20 per bbl.; Capitol Mills, 4.20; Crown, 4.75; Sperry's 4.75; Victor, 4.60; Superfine, 3.00 (net.)

MILL FEED—Bran, per ton, 26; shorts, 28; corn, per cental, 1.35; rolled barley, 1.70; mixed feed, 1.45; screenings, 1.25; feed meal, 1.45.

GRAINS—Oats: No. 1, 1.70; No. 2, 1.40. Corn: 1.35. Seed barley: per ton, 33.00. Wheat: No. 1, 1.40 per cental; No. 2, 1.30.

Poultry and Eggs.

POULTRY—Hens, 4.50@5; young roosters, $5@5.50; old roosters, 4.00@4.50; broilers, 3.50@4.50; ducks, 5.00@6.00; turkeys, 14@15c.

EGGS—Fresh ranch, 20@21c.

Fruits and Nuts.

GREEN FRUITS—Apples, per box, $2.00@2.25; bananas (Honduras) 2.50@3.50 per bunch; watermelons, $2.50 per doz.

CITRUS FRUITS—Lemons, $3.25@3.50 per box; oranges, (Riverside Navals) 3.50 per box; mountain Navals, $3.00 per box; seedlings 2.00 per box.

DRIED FRUITS—Apricots, No. 1, 20c; nectarines, No. 1, 20c; peaches, No. 1, 17½c; peeled, 25c; prunes (California French,) 10@12½c.

NUTS—Walnuts, Los Nietos, 10c; Los Angeles, 9c; Los Nietos soft shell, 12c; almonds, soft shell, 17c; paper shell, 19c.

RAISINS—London layers, 2.20; loose muscatel 3 crown, 1.75; 2 crown, 1.50; loose raisin, 7c per lb; sultana seedles, 12½c.

SHIPPING NEWS.

SAN PEDRO, Feb. 19, 1891.

The following were the arrivals and departures for the past twenty-four hours:

Arrived—None.

Sailed—None.

Due to Arrive—Feb. 20, steamer Corona, Alexander, from San Diego, passengers and merchandise to S. P. Co. Feb. 20, steamer Santa Cruz, Nicholson, from San Francisco and way, freight to S. P. Co. Feb. 21, steamer Santa Cruz, Nicholson, from Newport, freight to S. P. Co. Feb. 22, steamer Pomona, Hall, from San Francisco, passengers and merchandise to S. P. Co. Feb. 24, steamer Pomona, Hall, from San Diego, passengers and freight to S. P. Co.

Due to Sail—Feb. 20, steamer Corona, Alexander, to San Francisco, passengers and merchandise to P. C. S. S. Co. Feb. 20, steamer Santa Cruz, Nicholson, to Newport, freight to P. C. S. S. Co. Feb. 21, steamer Santa Cruz, Nicholson, to San Francisco and way, freight to P. C. S. S. Co. Feb. 22, steamer Pomona, Hall, to San Diego, passengers and merchandise to P. C. S. S. Co. Feb. 24, steamer Pomona, Hall, to San Francisco, passengers and merchandise to P. C. S. S. Co.

Tides—Feb. 20.—High water 7:02 a. m., 8:58 p. m.; low water 1:32 a. m., 2:11 p. m.

Real-estate Transfers.

[Only those transfers of $1000 and over are specified below. Those below $1000 are summarized at the end of the list.]

CONVEYANCES.

Thursday, Feb. 19, 1891.

The Lankershim Ranch Land and Water Co, to George B Patton—Part of lots 200 and 209 of subdivision of E 12000 acres of S¼ Ro Ex Mis of San Fernando, $10,000.

A C Jeffries to Cyrene S Adams—Lots 19 20 21 and 22 block 1 in subdivision of E part of Jeffries tract 19-44, $3000.

John J Buehler to Julian R Dixon—Lot 24 Longstreet tract 10-17, $1500.

Wm A Bell to W D F Richards—Lot 10 block D of West Los Angeles, 29-20, $3000.

T W Furlong to John F Mullin—Lot on S line of Villa street 100 feet E of Adella avenue, $1250.

George F Foster to Mary L S B Wells—W 48 feet of lot 39 Garey tract addition and part of lots 30 and 32 same tract, 5-348, $3500.

Mrs Aggie Willett to James Marse—SE¼ of SW¼ and S½ of E½ of NE¼ of SW¼ section 29, T 3 S, R 11 W, $5500.

William A E Noble, Francis P Noble and Mrs S J E Noble to E M Hamilton and Harriet A Hamilton—Lots 16 and 17, block C, East Los Angeles lots 7 and 8, Griffins addition to E L A, $1000.

Maria O de Treostie to William D Eckstein—15.08 acres in sec 15 T 1 S R 10 W, $7000.

Salem Edmunds and Louisa W Edmunds to Charles G Edmunds—Lots 1 and 2, Hodgkins subdivision of lot 87 and part lot 88 of Watts subdivision of part of Ro San Rafael 5—576 and water, $1400.

E A Hoadley to Louis Polaski—Part lot 4, block 2, Bells addition to city, $6500.

I L Spencer to Wm Hoch—Lot 94, Park Villa tract 12—44, $1300.

John Barnes to J F Adams—Lot 10, block 2 Ramona tract 6, 39, $1000.

George Biescar and Henry Biescar to Los Angeles Terminal Railway Company—Lot 11, block 1, Clement tract 17, 41, $1000.

F W Machin and Lucian D C Gray by E D Gibson, Sheriff to Caroline D Seamans (formerly Caroline D Kane)—South 60 feet of lot 6 all of lot 7 F H Heydenrichs subdivision of part of lot 10 block L, San Pasqual tract 7, 20, $1920.

H F Goodwin to Caroline M C Thomas—Part lot 6, subdivision of lands owned by Byron O. Clark and Mary E Clark 6, 207 lot 34, Woop & Banbury's subdivision of part of lot 5, block H, San Pasqual tract, 10, 45, $15,000.

J A Gates to Bessie A Marsh—Lots 15, 16, 17, 18 and 19, block D Throop, Gates & Cook's subdivision, 17, 68, $3050.

The Providencia Land, Water & Development Company to J W Fawkes Jr—Lot 14, plat 87 Providencia rancho land, except lots 29 to 35 inc block 4 Fawkes subdivision of plot 87 31, 87, lot 1 plot 87 same rancho $5500.

Same to same—Lots 6, 8, 10, 12, block 30, Burbank, 17, 19, $1000.

Andrew J Viele to Los Angeles County Bank—Three tracts containing 12 acres, 4 acres and 3.76 acres, in Ro San José, and water, $3000.

John W Green, by E D Gibson, Sheriff, to F M Notman—Undivided half interest in E½ of SE¼ of sec 12, t 1 s, r 11 w, $1500.

SUMMARY.

Number over $1000		21
Amount	$	72,920
Number under $1000		28
Amount	$	4345
Number nominal		12
Total	$	77,465

Banks.

Security Savings Bank --- Capital, $200,000.

NO. 148 SOUTH MAIN STREET, LOS ANGELES, CALIFORNIA.

OFFICERS AND DIRECTORS.

F. N. MYERS.....PRESIDENT.
ISAIAS W. HELLMAN..President Nevada Bank, San Francisco; President Farmers' and Merchants' Bank, Los Angeles.
ANDREW J. BOWNE..President Fourth National Bank, Grand Rapids, Mich.; President Hastings National Bank, Hastings, Mich.
Mrs. EMELINE CHILDS..Executrix Estate of O. W. Childs, deceased, Los Angeles, Cal.
H. W. HELLMAN.....Vice-President Farmers' and Merchants' Bank, Los Angeles.
S. A. FLEMING.....VICE-PRESIDENT.
T. L. DUQUE.....Capitalist and Wholesale Merchant, of Panama, Republic of Columbia.
A. C. ROGERS.....Physician, Los Angeles.
MAURICE S. HELLMAN..Of Heilman, Waldeck & Co., Wholesale Stationers, Los Angeles.
JAMES RAWSON.....Capitalist, Boston.
J. A. GRAVES.....Of Graves, O'Melveny & Shankland, Attorneys, Los Angeles.
J. F. SARTORI.....CASHIER; also Vice-President First National Bank, Monrovia, Cal.

FIVE PER CENT. INTEREST PAID ON DEPOSITS.

The notice of the public is called to the fact that this bank has the largest paid-up capital of any Savings bank in Southern California, and only loans money on approved real-estate security; that among its stockholders are some of the oldest and most responsible citizens of the community; that, under the State law, the private estates of its stockholders are pro rata liable for the total indebtedness of the bank. These facts, with care exercised in making loans, insure a safe depository for saving accounts. School teachers, clerks, mechanics, employés in factories and shops, laborers, etc., will find it convenient to make deposits in small amounts. CHILDREN'S SAVINGS DEPOSITS received in sums of 25 cents and upward. Remittances may be sent by draft or Wells, Fargo & Co's. Express.

CITIZENS BANK OF LOS ANGELES,

CORNER THIRD AND SPRING STREETS.

CAPITAL - - - - - $200,000.

OFFICERS:

T. S. C. LOWE.....President.
I. W. BROTHERTON.....Vice-President.
F. D. HALL.....Cashier.

DIRECTORS:

T. S. C. Lowe, H. L. Williams, C. F. Cronin, L. W. Blinn and T. W. Brotherton.

Transacts a general banking business; sells exchange; discounts notes; accepts accounts subject to check. Pays interest on time deposits.

GERMAN-AMERICAN SAVINGS BANK.

NO. 114 SOUTH MAIN STREET.

CAPITAL, - - - - - - - $100,000.

Interest Paid on Deposits. Real Estate Loans Made.

R. N. McDonald, President; Louis Lichtenberger, Vice-President; W. M. Sheldon, 2d Vice-President; M. N. Avery, Secretary; P. F. Schumacher, Assistant Secretary; Victor Ponet, Treasurer.

SAFE DEPOSITORY FOR VALUABLES.

One of the safest and most convenient places in the city of Los Angeles for the deposit and storage of valuable papers, money, jewelry, silverware, watches, boxes, trunks, and other valuable packages, may be found in our mammoth Fire and Burglar Proof Vaults with time locks. These vaults also contain upwards of a thousand small iron safes, which we rent at from $3.00 to $50.00 per year each, only the renter, who holds all the keys, being able to enter them. They are patronized by hundreds of the most prominent citizens and strangers. LOS ANGELES SAFE DEPOSIT AND TRUST COMPANY. With Citizens' Bank, cor. Third and Spring sts., Los Angeles, Cal.

5 PER CENT PAID ON DEPOSITS.

Main Street Savings Bank and Trust Co.,

No. 426 SOUTH MAIN STREET, LOS ANGELES, CAL.

CAPITAL STOCK - - - - - - $200,000.

J. B. LANKERSHIM, Prest. F. W. DEVAN, Cashier. CHAS. FORMAN, Vice-Prest.

Five-Cent Deposit Stamps issued at stores in different parts of the city.

Money to loan on mortgages. Bonds and dividend-paying stocks bought and sold.

☞ This bank is authorized by its charter to pay interest on deposits.

(INCORPORATED OCT. 28, 1889.)

INCREASE OF TOTAL RESOURCES:

January 1st, 1890	$ 115,871.37
April 1st, 1890	191,715.92
July 1st, 1890	287,711.36
October 1st, 1890	324,804 46
February 10	411,014.94

SOUTHERN CALIFORNIA NATIONAL BANK.

NADEAU BLOCK, Cor. First and Spring sts. Los Angeles, Cal.

L. N. BREED, President.
W. F. BOSBYSHELL, Vice-President.
C. N. FLINT, Cashier.

PAID-IN CAPITAL.....$200,000
Surplus and undivided Profits.....20,000

DIRECTORS:

D. Remick, Thos. Goss, W. H. Holliday, L. N. Breed, H. T. Newell, H. A. Barclay, Silas Holman, M. Hagan, Frank Rader, E. C. Bosbyshell, W. F. Bosbyshell.

FIRST NATIONAL BANK

OF LOS ANGELES.

Capital Stock.....$250,000 00
Reserve.....205,000 00

UNITED STATES DEPOSITORY.

F. F. SPENCE.....President
J. D. BICKNELL.....Vice-president
J. M. ELLIOTT.....Cashier
G. B. SHAFFER.....Assistant Cashier

DIRECTORS:

F. F. Spence, William Lacy, J. D. Bicknell, J. F. Crank, S. H. Mott, H. Mabury, J. M. Elliott.

LOS ANGELES SAVINGS BANK,

126 NORTH MAIN ST.

Capital.....$100,000

L. C. GOODWIN.....President
W. M. CASWELL.....Secretary

I. W. Hellman, John E. Plater, Robert S. Baker, J. B. Lankershim, L. C. Goodwin.

Term deposits will be received in sums of $100 and over. Ordinary deposits in sums of $10 and over.

Money to loan on first-class real estate.

THE UNIVERSITY BANK OF Los Angeles, No. 317 New High st.

Capital stock fully paid up.....$100,000
Surplus.....31,000
R. M. WIDNEY.....President
GEO. L. ARNOLD.....Cashier

DIRECTORS:

R. M. Widney, D. O. Miltimore, S. W. Little, C. M. Wells, L. H. Titus, C. A. Warner, L. J. F. Morrill.

General banking business, and loans on first-class real estate solicited. Buy and sell first-class stocks, bonds and warrants. Parties wishing to invest in first-class securities on either long or short time can be accommodated.

The National Bank of California,

Spring and Second sts., Los Angeles, Cal.

CAPITAL, $250,000.

BOARD OF DIRECTORS:

Dr. W. L. Graves, E. F. C. Klokke, O. T. Johnson, W. Hadley, Dan McFarland, M. H. Sherman, Fred Eaton, John Wolfskill, Thos. R. Bard.

J. M. C. MARBLE, President.
O. H. CHURCHILL, Vice-President.
PERRY WILDMAN, Ass't. Cashier.
A. HADLEY, 2d Ass't, Cashier

FARMERS AND MERCHANTS

BANK OF LOS ANGELES, CAL.

Capital, paid up.....$500,000
Surplus and profits.....643,000
Total.....$1,143,000

OFFICERS:

ISAIAS W. HELLMAN.....President
HERMAN W. HELLMAN.....Vice-president
JOHN MILNER.....Cashier
H. J. FLEISHMAN.....Assistant Cashier

DIRECTORS:

L. L. Bradbury, Emoline Childs, J. B. Lankershim, C. E. Thom, C. Ducommun, H. W. Hellman, L. C. Goodwin, A. Glassell, I. W. Hellman.

STOCKHOLDERS:

W. H. Perry, J. B. Lankershim, Chas. Ducommun, Domingo Amestoy, Sarah J. Lee, Emeline Childs, Saran J. Loop, L. L. Bradbury, T. L. Duque, Jacob Kuhrts, Louis Polaski, F. Lecouvreur, Estate D. Solomon, Prestly C. Baker, L. C. Goodwin, Philippe Garnier, A. Haas, Cameron E. Thom, Oliver H. Bliss, Chris. Henne, Estate O. W. Childs, Andrew Glassell, Herman W. Hellman, Isaias W. Hellman.

THE CITY BANK.

NO. 37 SOUTH SPRING ST.

Capital Stock, $300,000.

A. D. CHILDRESS, President.
JOHN S. PARK, Cashier.

DIRECTORS: W. T. Childress, J. J. Schallert, John S. Park, Peindexter Dunn, E. E. Crandall, R. G. Lunt, A. D. Childress.

General banking. Fire and burglar proof safe deposit boxes rented at from $5 to $20 per annum.

LOS ANGELES COUNTY BANK,

LOS ANGELES, CAL.

Capital.....$100,000 00
Surplus.....18,000 00

JOHN E. PLATER, President. R. S. BAKER, Vice-President.
GEO. H. STEWART, Cashier.

DIRECTORS: R. S. Baker, Llewellyn Bixby, S. B. Dewey, Geo. H. Stewart, Jotham Bixby, Geo. W. Prescott, John E. Plater.

LOS ANGELES NATIONAL BANK

UNITED STATES DEPOSITORY.

Capital.....$500,000
Surplus.....75,000
Total.....$575,000

DIRECTORS:

GEO. H. BONEBRAKE, President.
JOHN BRYSON, Sr., Vice-President.
F. C. HOWES, Cashier.
E. W. COE, Assistant Cashier.

W. G. Cochran, Col. H. H. Markham, Perry M. Green, Warren Gillelen, H. Sinsabaugh.

Exchange for sale on all the principal cities of the United States and Europe.

HAVE YOU MONEY TO INVEST?

No better or safer investment can be found than our 7 per cent guaranteed ranch mortgages. Security ample and constantly enhancing in value.

Mortgages in all denominations, from $200 to $25,000, always on hand.

Information cheerfully furnished, whether you invest or not.

SECURITY LOAN AND TRUST CO.

OF SOUTHERN CALIFORNIA.

128 W. Second St., Los Angeles, Cal.

DIRECTORS—J. M. Elliott, A. E. Pomeroy, G. W. Stimson, C. M Stimson, E. L. Farris, C. S. Cristy. M. W. STIMSON, Pres. E. F. SPENCE, Treas.

CALIFORNIA BANK,

Cor Broadway and Second, Los Angeles.

Paid up Capital.....$300,000
Surplus.....20,000

DIRECTORS:

Hervey Lindley, J. C. Kays, E. W. Jones, G. W. Huges, Sam Lewis.

OFFICERS:

H. C. Witmer, Pres. | T. J. Weldon, Cashier.
J. Frankenfield, V. P. | M. Witmer, Asst. Cashier.

Legal.

In the Superior Court of Los Angeles County, State of California—Action brought in the Superior Court of Los Angeles county, State of California, and the complaint filed in said county of Los Angeles, in the office of the Clerk of said Superior Court. William F. Obear plaintiff, vs. James R. Stone, defendant.

The people of the State send greeting to James R. Stone, defendant.

You are hereby required to appear in an action brought against you by the above-named plaintiff in the Superior Court of the county of Los Angeles, State of California, and to answer the complaint filed therein, within ten days (exclusive of the day of service) after the service on you of this summons—if served within this county; or if served elsewhere, within thirty days—or judgment by default will be taken against you according to the prayer of said complaint.

The said action is brought to obtain a decree of this Court for the foreclosure of a mortgage described in the said complaint, and executed by the said James R. Stone as mortgagor on the 20th day of July A. D., 1888, to secure the payment of $5000 and interest thereon to said William F. Obear as mortgagee, that the premises conveyed by said mortgage may be sold and the proceeds applied to the payment of said sum and interest, counsel fees and costs of suit, and in case such proceeds are not sufficient to pay the same, then to obtain an execution against said James R. Stone for the balance remaining due, and also that the defendant and all persons claiming by, through or under him may be barred and foreclosed of all right, title, claim, lien, equity of redemption and interest in and to said mortgaged premises, and for other and further relief. Reference is had to complaint for particulars.

And you are hereby notified that if you fail to appear and answer the said complaint as above required, the said plaintiff will apply to the Court for the relief demanded in the said complaint.

Given under my hand and the seal of the Superior Court of the county of Los Angeles, State of California, this 20th day of January, in the year of our Lord, one thousand eight hundred and ninety-one.

[SEAL] T. H. WARD, Clerk.

Indorsed.
By F. B. FANNING, Deputy.
SAMUEL B. GORDON,
Attorney for plaintiff.

Notice to Contractors.

SEALED PROPOSALS WILL BE received up to and including February 24, for furnishing the material and doing the work of putting in 27,000 feet or thereabouts of concrete conduit on the line of the East Whittier Land and Water Company's works from Puente Creek crossing to Whittier. The work will be divided into three sections:

Section 1. From about station 180 to station 18.

Sec. 2. From about station 118 to station 202.

Sec. 3. From about station 295 to station 330.

Plans and specifications may be seen at the office of the company at East Whittier Ranch, Whittier, and bidders will be shown over the work at any time. Successful bidders will be required to give security for faithful performance of contract. The right is reserved to reject any or all bids. All bids should be sent to A. L. Reed, General Manager, Whittier, and endorsed (Proposals for concrete work.)

Proposals to Make Certain Repairs in the New City Hall.

SEALED PROPOSALS WILL BE received by the undersigned up to 11:00 o'clock a.m., of Monday, February 23d, 1891, to make certain repairs to the City Hall in accordance with plans and specifications on file in the office of the City Clerk. Said work to be done under the supervision of the Superintendent of Buildings.

A certified check to the order of the undersigned for $100.00 must accompany each proposal as a guarantee that bidder will enter into a contract if awarded to him.

Council reserves the right to reject any and all bids.

By order of the Council at its meeting of February 16, 1891.

FREEMAN G. TEED,
Feb 18 4t City Clerk.

Proposals to Construct Approaches to the Pasadena Avenue Bridge.

SEALED PROPOSALS WILL BE received by the undersigned up to 11:00 o'clock a. m., of Monday, February 23d 1891, to construct the approaches and aprons to the Pasadena avenue bridge; all in accordance with the plans and specifications on file in the office of the City Engineer.

A certified check to the order of the undersigned for $100 00 must accompany each proposal as a guarantee that bidder will enter into a contract if awarded to him.

Council reserves the right to reject any and all bids.

By order of the Council of the City of Los Angeles at its meeting of February 16th, 1891.

FREEMAN G. TEED,
Feb 19 4t City Clerk.

Legal.

Notice of Foreclosure Sale.

SHERIFF'S SALE. NO. 12,805—Los Angeles County Bank, a corporation, plaintiff, vs. Virgil B. Langdon, W. H. Shinn, James G. Howard and Fitzroy A. King, defendants. Order of sale and decree of foreclosure and sale.

Under and by virtue of an order of sale and decree of foreclosure and sale, issued out of the Superior Court of the county of Los Angeles, of the State of California, on the 4th day of February A. D. 1891, in the above entitled action wherein Los Angeles County Bank, a corporation, the above-named plaintiff, obtained a judgment and decree of foreclosure and sale against Virgil B. Langdon, et. al., defendants, on the 29th day of January A. D. 1891, for the sum of $1267.69, gold coin of the U. S., and by the same decree judgment was also rendered and entered in favor of defendant and cross-complaint, Fitzroy A. King, for the sum of $1634.90, in said gold coin, to be paid out of the proceeds of said sale after paying the amount due the plaintiff as aforesaid, which said decree was on the 3d day of February, A. D. 1891, recorded in judgment book 24 of said court, at page 219, I am commanded to sell all that certain lot, piece, or parcel of land, situate, lying and being in the city of Los Angeles, county of Los Angeles, State of California, and bounded and described as follows:

Lot number twenty-four (24,) in block number five (5) of the Park Tract as indicated upon a map of said tract, recorded in book number seven (7) at pages 26 and 27 of Miscellaneous Records of said county, in the office of the County Recorder thereof, which said map is referred to for purposes of identification and description, and made a part hereof; together with all and singular the tenements hereditaments and appurtenances thereunto belonging or in any wise appertaining, and the reversion and reversions, remainder and remainders, rents, issues and profits thereof.

Public notice is hereby given that on Saturday, the 7th day of March, A. D., 1891, at 12 o'clock m. of that day, in front of the Court House door of the county of Los Angeles, I will, in obedience to said order of sale and decree of foreclosure and sale, sell the above described property, or so much thereof as may be necessary to satisfy said judgment, with interest and costs, etc., to the highest and best bidder, for cash, gold coin of the United States.

Dated this 11th day of February, 1891.

E. D. GIBSON,
Sheriff of Los Angeles county.
By F. C. HANNON, Deputy Sheriff.

STEPHEN M. WHITE,
R. H. F. VARIEL,
Attorneys for Plaintiff.

Notice of Sale of Real Estate.

IN THE MATTER OF THE ESTATE of George D. Ripley, deceased.

Notice is hereby given that the undersigned, administrator of the estate of George D. Ripley, deceased, in pursuance of an order of sale made in the matter of the above entitled estate on this day the 17th day of February, A. D. 1891, will sell at private sale to the highest bidder for cash, lawful money of the United States, subject to confirmation by the Superior Court, at the office of Willis & Appel, rooms 1 and 3, Rogers Block, city of Los Angeles, on or after Saturday, the 28th day of February, A. D 1891, the following described real estate belonging to said estate, in the county of Los Angeles, State of California, and more particularly described as follows, to wit:

Fifteen acres (15) of the south end of the west half (W. ½) of the west half (W. ½) of the southwest quarter (S. W. ¼) of section thirty-three (33,) township one (1) north, range eight (8) west, S. B. M., and more particularly described as follows: Commencing at a point thirty (30) feet north and thirty (30) feet east of the southwest corner of said section thirty-three (33); thence running north with the parallel to the west line of said section, sixty-two (62) rods, thirteen and one half (13½) feet; thence east and parallel with the south line of said section, thirty-eight (38) rods two (2) feet; thence south and parallel with the west line of said section sixty-two (62) rods, thirteen and one-half (13½) feet, thence west and parallel with the north line of said described piece of land thirty-eight (38) rods, two (2) feet to the place of begin ng.

Bids in writing for said real estate will be received by said administrator at the office of Willis & Appel, Rogers Block city of Los Angeles, at any time after the first publication of this notice. Terms and conditions of sale: Cash, lawful money of the United States, twenty per cent to accompany bid, balance upon confirmation of sale by the Superior Court. Deed at the expense of the purchaser.

Z. DECKER,
Administrator of the estate of Geo. D. Ripley, deceased.
WILLIS & APPEL,
Attorneys for Administrator.

Delinquent Notice.

LAW LIBRARY OF LOS ANGELES, Room 6, Law Building, Los Angeles Cal.—There is delinquent upon the following described stock, on account of assessment levied on the 6th day of December, 1890, the several amounts set opposite the names of the respective stockholders, as follows:

Name.	No. of Shares.	No. of Certificate.	Am't.
E. H. Bently	1	22	$5 00
T. B. Brown	1	52	5 00
M. V. Biscailuz	1	57	5 00
E. C. Bower	1	19	5 00
J. S. Chapman	1	61	5 00
R. F. Del Valle	1	74	5 00
F. G. Finlayson	1	86	5 00
J. Gardiner	1	29	5 00
G. B. Griffin	1

PASADENA.

THURSDAY'S BUDGET.

Pasadena's Showing at the Permanent Exhibit.

MORE CONTRIBUTIONS WANTED.

Who the Contributors Are — Bald Heads at the Clemenceau Case Personal Points and Brevities.

Pasadena makes a good showing at the permanent exhibit in Los Angeles. Many of our leading fruit-growers are among the list of contributors, and if everybody who raises or cures fruit would be equally generous our exhibit would soon take the lead in point of attractiveness, and Pasadena would reap a corresponding benefit, for visitors contemplating settling in this section are likely to locate where they think the best fruit is grown.

Among the present contributors are: C. Schliesmayer, large box of honey; J. R. Giddings, box of dried French prunes; W. T. Clapp, pomegranates; Mayor T. P. Lukens, Cal Hartwell, W. T. Knight, J. R. Townsend, Henry Fisher, Washington Navels; M. H. Weight, Cal Hartwell, Capt. C. M. Simpson, W. T. Knight, Henry Fisher, seedlings; J. E. Howard and H. Fisher, St. Michaels, Mediterranean Sweets and Konahos; Henry Elms and E. A. Bonnie, Eureka lemons; R. V. Dey and mother, guava jelly in boxes and preserved fruits; T. J. Crowell, paper rind St. Michaels; W. E. Kellogg, dried apricots; J. R. Giddings, dried French prunes and apricots; a large exhibit of preserved fruits by E. A. Bonnie; canned products, jellies, juices, catsup, etc., by Philbrook & Stetson; and an extensive individual display by J. R. Baker of fruits cured and preserved by the Baker process and of fruit leather.

ATHLETES' TROPHIES.

The Athletic Club Receives Handsome Medals.

The Athletic Club yesterday received the medals from New York for the winners of the events at the field sports held last Thanksgiving day at Sportsman's Park. Although long overdue, the excellent manner in which the medals are gotten up amply compensates for the delay.

They are twenty-five in number. Nine are of gold, ten silver and six bronze. The winners get the gold ones, the second the silver ones, and the bronze ones go to the members of the victorious Duarte tug-of-war team. The medals were designed by F. Martin Summers and are strikingly attractive. Each one has a particular design, but a double-bar diamond in alternate stripes of red and blue, and the club's initials, "P. A. C.," together with a laurel wreath emblematic of victory, are conspicuous on all. A special silver medal was made for M. Albert Enoch, who gave such a creditable exhibition of fancy rifle shooting.

Charley Bell won three of the gold medals, Bicyclist Macomber two, W. H. Syme two, and D. W. Permar one. Of the silver medals two were won by Mr. Syme, and one each by Messrs. Enoch, Fuller, C. B. Morrison and J. W. Lancaster.

Last night there was a big time at the club rooms. About twenty-five members of the Los Angeles Athletic Club were present and gave an exhibition of individual and class gymnastics. The evening passed most pleasantly. Several new members were received into the club, which now numbers considerably over one hundred active members.

IN WEDLOCK JOINED.

A Pretty Wedding on Wednesday Evening.

Joseph Welch and Miss Jennie Nay were married Wednesday evening at the residence of the bride's parents, Mr. and Mrs. O. T. Nay, on Kansas street, in the presence of a large number of friends of the contracting parties.

The parlors were decorated most tastefully for the occasion, the flowers setting off to good advantage the rich dresses worn by bride and bridesmaids and those of the guests. The ceremony was solemnized by Rev. Dr. Conger of the Universalist Church. Edward Nay and George Elmer officiated as groomsmen and the bridesmaids were Misses Fannie Blattenburg and Minnie Stewart. Music appropriate to the occasion was furnished by Miss Cora Blattenburg. Congratulations followed and later elaborate refreshments were served. The bride and groom soon after departed for a prettily-filled up home awaiting them on Grove street, accompanied by the best wishes of hosts of friends.

In the Evening of Life.

Rev. Solomon Dunton died in this place yesterday morning at the advanced age of 84 years. He had long been a resident of Pasadena and was one of its oldest and most respected citizens. He was always active in Christian work and his labors in this direction have been prolific of much good. His death will cause sincere sorrow throughout this community. Funeral services will be held at 11 o'clock in the M. E. Church. The Masons will have charge of the services at the cemetery.

A Bright Electrician.

L. H. Buchanan, who has been experimenting so successfully of late with electric lamps, is busily engaged in Los Angeles getting new paterns in readiness. Mr. Buchanan claims the lamp will work equally well if placed upside down, and proposes to show the effect of throwing the light upward some time soon. The inventor has other plans in mind which will bewilder the populace by the brilliancy of the effect. Pasadena is a great place for turning out second Edisons.

At the Painter.

The entertainment at the Painter Wednesday evening, arranged by Miss Hill and Mrs. Wilson, assisted by the Misses Grinell, Messrs. Wilson, Fuller, Neil, Armistead and Sheldon, proved a very enjoyable affair. They were happy in their presentation of several charades and tableaux that proved to be both entertaining and amusing to the guests.

This is by no means the only entertainment given by Proprietor Painter and his estimable wife. There have been concerts, progressive cards, and some very entertaining music by first-class artists. The Painter is enjoying the most prosperous season since its opening.

IT MEANS FIGHT.

The Rates Will Not be Lowered Just at Present.

The railroads apparently don't care much for the asserted authority of the Railroad Commission, in fact they seem disposed to keep the rates as they are and let the Commissioners make the most of it. Word was received in town yesterday that the rates will not be lowered to their former basis. According to Secretary Kelly of the Commission, this means that that body will convene in Pasadena some time soon, and take testimony on the matter, and then have recourse to law to see that whatever decision they then arrive at is carried out.

The question was asked yesterday: "What if the railroads should decide to abandon the round-trip tickets and sell only single trips at 20 cents, would they then be violating the law or the conditions of the franchises under which they operate in this city?"

BREVITIES.

H. H. Suesserott is recovering from a severe attack of illness.

A parish meeting was held at the Universalist Church last night.

The Terminal Company did an unusually heavy business yesterday.

One of the new road scrapers reached town yesterday over the Terminal road.

The *Mikado* rehearsal in Morgan Hall, yesterday evening, was well attended.

Yesterday dawned bright and clear and proved delightful after the rain of three days.

Mrs. Capt. Tompkinson is seriously ill with la grippe at the residence of Mrs. Bangs.

Col. Pratt is almost as accomplished a banjoist as he is a singer, which is saying a great deal.

The heavy traffic yesterday evening on the Terminal road is attributed to the *Clemenceau Case*.

The Chinaman who was up before Judge Rose, Wednesday, charged with stealing wood, was acquitted.

Yesterday evening it was raining on the mountains and it looked as if the storm would extend over the valley.

The Shakespeare Club will meet at 3:30 o'clock this afternoon at the residence of Miss Grace Gahr on Waverly Drive.

Visitors and tourists would be more agreeably impressed with Pasadena at first sight if they saw less mud on Colorado street.

According to Dr. Rigg, the total rainfall during the last storm amounted to 2.96 inches. This makes the total precipitation for the season nearly 8 inches.

Quite a contingent of men from Pasadena went in to see the *Clemenceau Case* at Los Angeles last night. More will follow. It is a great play for the baldheads.

Prof. Hamilton's class gave a delightful musicale yesterday morning at the residence of P. M. Green. Some invitations were issued for the event, which proved one of the most excellent ever given by the class.

The young woman—a native Californian—who has been under the care of the Charity Organization Society, died Tuesday night, of consumption, at her home in the northern part of town. She was buried yesterday at San Gabriel.

John F. Godfrey Post, G. A. R., held a metting yesterday evening to make arrangements for holding a memorial service on Sunday in honor of the late Gen. Sherman. Similar services will be held by the Grand Army men that day all over the country.

Tomorrow the Valley Hunt will have a meet. This time it will be after wildcats in the arroyo southwest of town. Lunch will be served at 1 o'clock north of the Garvanza bridge. The riders will start at 8:30 o'clock from the intersection of Orange Grove avenue and California street.

PASADENA MARKETS.

Retail Prices February 19, 1891.

POTATOES—Home grown, $1:35@$1:75; northern Burbanks, $1:75@$2.

ONIONS—Local, 5c. per lb.

BUTTER—Fancy roll, 70c@75c; choice, 60c.; pickle roll, 50c.

EGGS—Fresh ranch, 25c.

FLOUR—Los Angeles XXXX, $1:25 per sack; Crown, $1:40; Sperry's, $1.75 per bbl.

MILL FEED—Bran, $1:45 per 100 lbs; shorts, $1:60; rolled barley, $1:75; mixed feed, $1:60; feed meal, $1:50.

GRAIN—Oats, $2; seed barley, 1 :75 per 100 lbs; wheat, $1:50@$1:60.

GREEN FRUITS—Apples, 3@4c. per lb; bananas, 30@40c. per dozen; strawberries, 12½@15c. per box; tomatoes, 8c. per lb; persimmons, 5c. per lb.

CITRUS FRUITS—Lemons, 15@25c. per dozen; Oranges (Riverside Navels,) 30@50c. per dozen; seedlings, 15@20c.

DRIED FRUITS—Apricots, 15@25c.; nectarines, 20c.; peaches, 20c.; peeled, 35c.; prunes (California French,) 15@20c.

Indian baskets and curios at 10 per cent discount at the Woman's Exchange, 125 E. Fourth st.

Banks

SAN GABRIEL VALLEY BANK—PASADENA, CAL.
Capital Paid up - - - $50,000
Surplus - - - - - 11,847

DIRECTORS:
HON. H. H. MARKHAM, HON. L. J. ROSE, H. W. MAGEE, Pres., F. C. BOLT, J. M. HUGUS, S. WASHBURN, B. MARSHALL WOTKYNS, Cashier.
A general banking business transacted.

SAVINGS DEPARTMENT.
Time deposits received and 5 per cent interest paid.

PASADENA NATIONAL BANK.
Capital Paid up - - - $100,000
Surplus - - - - - 6,700
I. W. HELLMAN, President.
E. F. SPENCE, Vice-President.
T. P. LUKENS, Cashier.
E. E. JONES, Assistant Cashier.
Agency for Los Angeles Savings Bank and Savings Bank of Southern California.

FIRST NATIONAL BANK.
President, P. M. GREEN.
Vice-President, B. F. BALL.
Cashier, A. H. CONGER.
Asst. Cashier, ERNEST H. MAY.
Capital paid up.....$100,000
Surplus..... 60,000
A General Banking Business Transacted.

WILLIAM R. STAATS,
INVESTMENT BANKER AND BROKER.
Money to Loan. Insurance Effected.
Collections Made.
12 S. RAYMOND AVENUE.

McDONALD & BROOKS, SUCCESSORS to McDonald, Stewart & Co.,
REAL ESTATE AND LOANS.
Negotiate loans, rent houses, manage properties, make collections, pay taxes, etc.
References: banks or business men of the city.
No. 7 E. COLORADO ST.

H. F. PITCHER, M. D.,
165 S. MARENGO AVE.
Diseases of the Nose, Throat and Lungs a specialty.
Ref.: Drs. V. Y. Bowditch, E. N. Whittier, Chas. F. Folsum, Fredk I. Knight. Messrs. Raymond and Whitcomb, Boston, Mass.

CALIFORNIA FRUIT SYRUP
TRADE MARK

Is a compound of pure herbs with prunes, figs and other fruits, forming a pleasant laxative tonic.

Removes and cures Indigestion, Habitual Constipation, Piles, Biliousness and Headache, and purifies the blood. Is pleasant to take, and is the best family remedy ever produced. Sold in bottles, 50c and $1. Be sure to ask for California Fruit syrup. The name is on the wrapper. Do not be persuaded to take anything else. This caution is given to prevent disappointment. Manufactured only by the

CALIFORNIA FRUIT SYRUP CO.,
San Francisco and Los Angeles, Cal.
For sale by all druggists.

Read the following testimonials:

Having used California Fruit Syrup in my family, I have much pleasure in certifying to its merits.
HENRY SUSSKIND.
Los Angeles, Feb. 14, 1891.

Having used California Fruit Syrup in my family for the last three months, I can certify that as a family remedy it is unrivalled. It is pleasant to take and its benefits are at once apparent.
HENRY SMITH,
448 Wall st., Los Angeles, Cal.
February 12, 1891.

I have used California Fruit Syrup in my family for the past two months with the most satisfactory results. It is much better than its proprietors represent it to be.
February 11, 1891.
JOHN T. JONES,
Attorney-at-law,
Fulton Block, Los Angeles, Cal.
Wm. J. DeVan will endorse the above.

Redondo.

REDONDO, Feb. 19.—[Correspondence of THE TIMES.] The day has been grand and fully appreciated after the good rain of yesterday.

Another delightful game of "progressive hearts" was enjoyed by the guests of Redondo last evening, and some handsome prizes were awarded the winners, who were Misses Wilson, Headley, Hamline and Panie and Mr. Anthony.

Mr. George M. Pullman has returned to the East, leaving his family at the Redondo Hotel, where they will remain several months.

Miss Daisy Ainsworth of Oakland, sister of Capt. George J. Ainsworth, is a guest at the Redondo.

John S. Baker of Tacoma, is also at the Redondo.

A concert will be given in the music hall of the hotel, Saturday evening, when some fine selections will be rendered. The last arrivals are: John Dows, S. L. Dows, Jr., Iowa; Mr. and Mrs. George C. Simonds, Kankakee, Ill.; Dr. and Mrs. Keys, Mr. and Mrs. D. Willis James, Mr. and Mrs. W. C. Stuart, Miss Edith Stuart, New York; F. W. Bond, Springfield, Mo.; George B. Leighton, Dublin, N. H.; Dr. and Mrs. M. M. Bovard, Los Angeles; Dr. John Dillard, Lexington, Ky.

The steamer Coos Bay went North with forty-five tons of merchandise today. The Santa Maria arrived from San Francisco with 300 tons mixed cargo. B.

San Gabriel.

SAN GABRIEL, Feb. 19, 1891.—[Correspondence of THE TIMES.] Your correspondent has kept a record of the rainfall in his locality since 1875. He uses a standard rain gauge. The following has been the rainfall at San Gabriel for the present season so far. It will be observed that most of the precipitation occurred in December and Feburary, the very months when it was calculated to do the most good:

September, 1890	.22
November, 1890	.40
December, 1890	2.70
January, 1891	.10
February, 1891, to 19th	4.005
Total	7.425

The grain crop—at least in this locality—is assured, and consequently the price of hay will not continue to climb as it has been doing. Several parties around here have been importing hay from Arizona. It is of an excellent quality—both barley and alfalfa—and has been selling here at from $16 to $17 a ton, which is not an extravagant price. The time will come, and that probably before long, when land in this locality will be too valuable to devote to raising grain or hay, and all such must be imported from less favored regions. S. G.

From las Tierras Colorados.

REDLANDS, Feb. 13.—The Postal Telegraph Company will have two offices here, one in the Sloan building and the other in the Hotel Windsor.

La grippe has become quite an epidemic, and a large number of our citizens are victims of the disease.

J. A. Boyles is exhibiting a peculiar freak of nature in the form of an egg, on which, raised from the general surface, is a perfect form of a rattlesnake, with head and rattles all complete.

Tuesday evening next the M. E. Church will give a grand vocal and instrumental concert conducted by Charles E. Day of Los Angeles.

Redlands is soon to have two new clothing stores, two new groceries, a harness shop, and a new millinery store.

The Opera House is about completed and now its owner, Mr. Meocle, has begun a large brick building opposite.

Our three hotels are running over with guests. There are more travelers in town now than ever before in the history of Redlands.

It is reported that a big cannery is soon to be established on Fifth street.

During the month of January our station shipped 357,850 pounds of freight and received 330,495 pounds. Last January 125,810 pounds were shipped and 816,390 pounds received. The gain in a year has been wonderful,

Santa Monica.

SANTA MONICA, Feb. 19.—[Correspondence of THE TIMES.] The late rain has given us between 5 and 6 inches of water. Thanks to old Pluvius.

W. R. Phillips and family of Springfield, Ill., who are wintering on the Coast, are spending a few days here.

C. M. Brown and Miss Francis De Ford were united in matrimony Sunday last by Rev. Mr. Leiby.

The family of Mr. and Mrs. G. D. Pendleton are happy over the arrival of a 12-pound boy.

Prof. Cowhurst delivered a stirring lecture on temperance, at the Opera House, Tuesday evening.

The Tourist's Hotel.

THE RAYMOND,
EAST PASADENA.

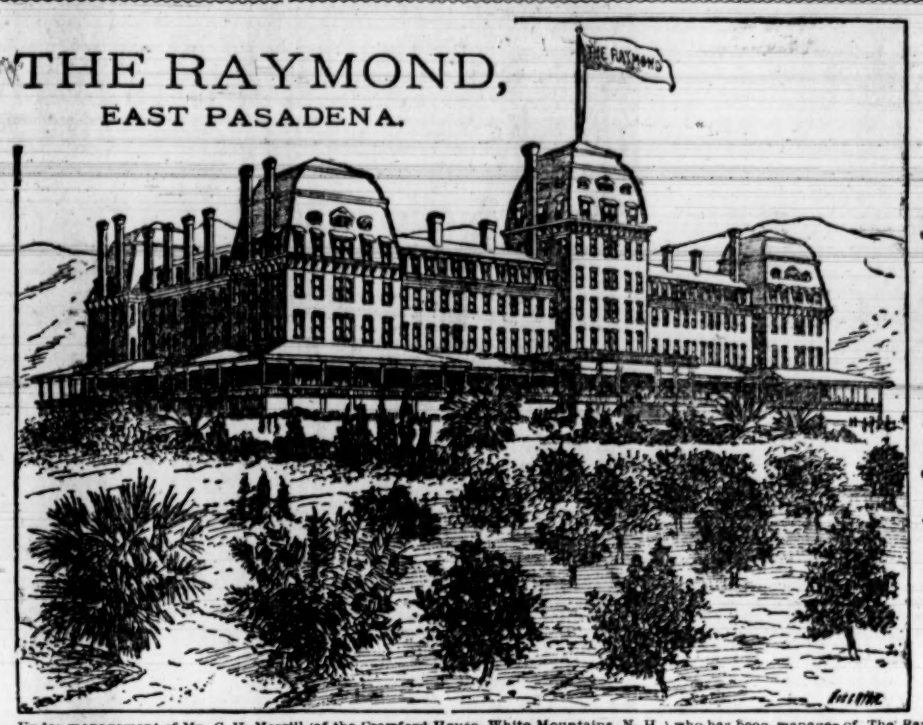

C. H. MERRILL, MANAGER, EAST PASADENA.

Among the Orange Groves of the beautiful San Gabriel Valley, eight miles from Los Angeles.

Under management of Mr. C. H. Merrill (of the Crawford House, White Mountains, N. H.,) who has been manager of The Raymond for four seasons. Many improvements have been made, and the hotel is now complete. Excellent railroad facilities between Los Angeles and The Raymond bring it within easy reach. Persons doing business in Los Angeles can readily reside at the Hotel. A fully equipped livery, a good starting point for a drive through the San Gabriel Mission Church, Rose's and Shorb's wineries, Lucky Baldwin's elegant grounds and stock farm, the Sierra Madre Villa, and other places of interest. Special entertainments frequently. Full particulars regarding terms of board, etc., can be obtained of the manager.

HOTEL REDONDO.

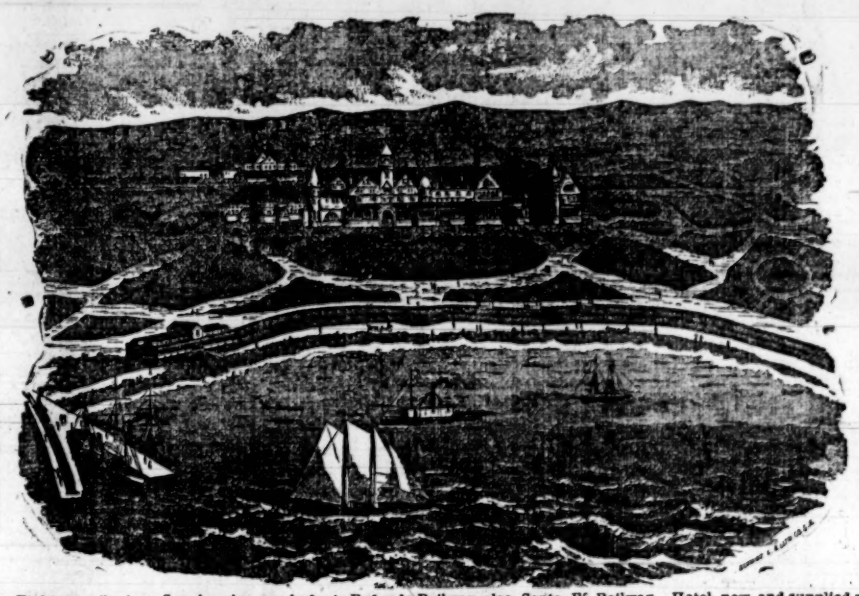

REDONDO BEACH HOTEL, REDONDO BEACH, CAL.

Eighteen miles from Los Angeles, reached via Redondo Railway, also Santa Fé Railway. Hotel new and supplied with all modern improvements; elevator incandescent lights, hot and cold water and grates in all rooms, halls and public rooms thoroughly warmed. Beautiful dining room commanding a fine view of the ocean. First-class band for dining and ball rooms in constant attendance. Lawn tennis, billiard-room and other amusements. Splendid boating, fishing, and surf bathing. Average temperature for winter, 61 degrees. The marine and mountain views at Redondo are unrivalled and the sunsets beyond description. Nervousness, insomnia and asthma speedily, and in most cases, permanently relieved. Table unsurpassed on the coast. Management liberal and progressive. Terms moderate and special rates made by the week or month. For further information address

E. W. ROOT, Manager.

Lines of City Business.

Books and Stationery.

LAZARUS & MELZER, wholesale and retail, 111 N. Spring St. Telephone 58.

Iron Works.

BAKER IRON WORKS, 542-564 Buena Vista.

Lumber.

KERCKHOFF-CUZNER MILL AND LUMBER CO., wholesale and retail lumber dealers. Office, corner Alameda and Macy sts.

Physicians.

DR. J. ADAMS, PHYSICIAN AND Surgeon, In charge of medical and surgical dispensary. Chronic diseases a specialty. Special attention given to the treatment of all female diseases, both medical and surgical. Office hours, 10 a.m. to 12 m., 2 to 4 p.m.; Sundays, 10 a.m. to 12 m. Office, 220 N. MAIN ST., opposite the St. Elmo Hotel. Residence, 1612 S. Main st.

DR. WONG HIM, PHYSICIAN AND Surgeon; cures consumption, rheumatism, asthma, rupture, dropsy, catarrh, cancer, sciatica, tumors, etc.; also diseases of the eyes, ears, head, throat, lungs, liver, stomach, blood, etc.; all liver and lung diseases of women are given special attention; all ailments connected with the generative organs positively cured. Office, new No. 638, old No. 117, Upper Main st., Los Angeles. P. O. Box 564.

DR. C. EDGAR SMITH— DISEASES of women a specialty; rectal diseases treated by the Brinkerhoff painless system. Office, cor. Main and Seventh sts., Robarts Block; telephone 1081.

DR. C. E. CLACIUS, OFFICE, 41 S. Spring st. Hours from 11 a.m. to 2 p.m. Specialty, sexual, skin and chronic diseases.

REBECCA LEE DORSEY, M.D., OFfice, 7½ N. Main st. Attention given to diseases of women and children. Telephone 513.

DR. HUGHES, 175 N. SPRING ST. Former resident surgeon to the New York Hospital. Hours: 9 to 11, 2 to 4.

DR. LELIA LATTA, OFFICE IN rooms 6 and 7, Bryson-Bonebrake Block, cor. Second and Spring sts.

I. B. HAMILTON, M. D., 127 W. FIRST st.; hours, 9-10, 2-3 and 7-8. Telephones: office, 179; house, 928.

DR. BENNETT—118 W. SECOND ST. Specialist for men and women.

DR. BROWN, OFFICE, 215½ W. FIRST st. All private diseases, and diseases of women.

DR. HESTER A. HEWLINGS, NERVous diseases of women. 212 BROADWAY.

Homœopathic Physicians.

A. S. SHORB, M.D., HOMEOPATHIST. Office, 232 N. Main st., Mascarel block. Residence, corner San Pedro and Adams sts. Office hours, 11 to 12 a.m., 1 to 4 p.m.; telephone No. 82.

DRS. BEACH & BOYNTON, OFFICE, 37 N. Spring st., Los Angeles, Cal. Office hours, 8 a.m. to 12 m., 1 to 4 and 6 to 8 p.m. Dr. Boynton's residence, 735 S. Olive st.

DR. ALBERT WILLIAMS, 131 NORTH Spring st., (Phillips Block;) general, family and obstetric practice. Telephone 433. Day and night.

DOROTHEA LUMMIS, M. D. OFFICE and residence, 503 Broadway. Tel. 650

Chiropodists.

C. STAPFER, 209 W. FIRST ST., OPposite Nadeau. Hours, 9 to 4. Corns, bunions and ingrowing toenails treated.

Nurse.

EXPERIENCED NURSE CAN BE found at 625 W. Fifth st. A. SWEATER.

Educational.

LOS ANGELES BUSINESS COLLEGE; experienced teachers; complete course of study. E. P. SHRADER, L. N. INSKEEP, F. W. KELSEY, Proprietors, 144 S. Main St.

MRS. MARKE WILL OPEN A PRIvate school for children on Monday next at 1049 BYRON ST., 3 blocks west of Tenth-st. church; terms on application; piano forte taught.

BANJO, BOTH 5 AND 6-STRINGED, taught by a professional. 131 N. Spring st., PHILLIPS BLOCK, parlors, 49, 50 and 51.

D. L. FABALA—FROM THE FACulties of Madrid and Paris. Telephone 993. Office and residence 511 N. Main st.

PURE FRENCH SUCCESSFULLY taught by well-known teacher. POSTOFFICE BOX 1914.

KINDERGARTEN TRAINING School. Address MRS. MAYHEW, Principal, 676 W. 23d st.

Architects.

R. B. YOUNG, ARCHITECT, ROOMS No. 47, 48 and 49, New Wilson block, First and Spring streets.

MORGAN & WALLS, ARCHITECTS, rooms 1 to 4, No. 30½ S. Spring St.

HOTEL PALOMARES,
Pomona, Cal.
(60 Minutes' Ride From Los Angeles, Cal.)

A pleasant quiet house of 130 Sunny Rooms. Pure water from Artesian Wells, Open Fires, Gas, Electric Bells, Telegraph and Telephone connections. A good Livery connected with the House.

CHAS. J. HUNT, Mang'r.

Dentists.

1887—ESTABLISHED—1887.
DR. L. W. WELLS, COR. OF SPRING and First sts., Wilson block; take elevator. Teeth filled painlessly; gold crown and bridge work a specialty; teeth extracted without pain. Room 56.

ADAMS BROS., DENTISTS, REMOVED to 208 N. Main. Opp. Temple Block. Painless filling and extracting. Crowns, $5 up. Best sets teeth, $6 to $10. Rooms 1, 2, 3, 4, 5, 6

DR. TOLHURST, DENTIST, 108½ N. Spring st., rooms 2, 6, 7. Painless extracting.

R. G. CUNNINGHAM, DENTIST, 31 N. Spring st., rooms 1 and 2, Phillips block.

Attorneys.

CHENEY & CRONIN, ATTORNEYS at Law, N. E. cor. Franklin and New High sts.; rooms 6 and 7, Phillips Block Annex.

DIVORCE AND PROBATE LAWS specialties; advice free. R. W. READY, Attorney, rooms 33 and 34, New Wilson Block.

D. K. TRASK, LAWYER, FULTON Block, No. 207 New High st.

Specialties.

MASSAGE, ELECTRICITY AND electric baths. MRS. DR. C. ANDERSON, 115½ S. Broadway. Office 1-2.

RAMONA!
The Gem of the San Gabriel Valley.
Only Three Miles from City Limits of Los Angeles.
—: PROPERTY OF :—
SAN GABRIEL WINE CO.,
—: ORIGINAL OWNERS. :—
Located at SHORB'S STATION, on Line of S. P. R. R. and San Gabriel Valley Rapid Transit R. R. from 10 to 15 Minutes to the Plaza, Los Angeles City.
Cheapest Suburban Town Lots, Villa Sites or Acreage Property.
—: POPULAR TERMS :—
Purest Spring Water.
INEXHAUSTIBLE QUANTITIES GUARANTEED.
APPLY AT OFFICE OF
SAN GABRIEL WINE CO.,
Ramona, - - Los Angeles Co., Cal.,
Or to M. D. WILLIAMS, Ramona.

TOBOGGAN BRAND
MAPLE SYRUP
BEST IN THE WORLD.
SOLD BY ALL GROCERS.

LEE KWAI SING
BAZAAR.
306 SOUTH SPRING STREET.
Between Third and Fourth sts.
Ladies' Embroidered Wrappers and Jackets, Inlaid Chairs and all kinds of Chinese and Japanese Goods, etc.,
AT COST FOR 30 DAYS ONLY.

STRASSBURGER, Scientific Optician
N.W. Cor Main & First St.
Correct fitting of Glasses and Lenses ground to order our specialties. Oculists' prescriptions carefully filled. Artificial Eyes on hand.

This is OUR Way of Fitting Glasses.
The careful and proper adjustment of Frames is as important as the correct fitting of Lenses. We make the scientific adjustment of Glasses and Frames our Specialty and guarantee a perfect fit. Testing of the eyes free. Full stock of artificial eyes on hand.
S. G. MARSHUTZ, Scientific Optician,
229 S. SPRING ST. - - Theater Building.

AUCTION.
THE OSTRICHES (64 in number) and other property of the CALIFORNIA OSTRICH FARMING COMPANY, located near Anaheim and Fullerton in Orange County, Cal., will be sold at public auction on the premises on Wednesday, April 8, 1891, at 1 p.m., unless previously disposed of at private sale.
Full particulars may be had by addressing MOSES HOPKINS, Esq., San Francisco; C. B. POLHEMUS, Esq., San José; R. J. NORTHAM, Esq., Los Angeles, or EDWARD ATHERTON, Anaheim.
THE CALIFORNIA OSTRICH FARMING CO.,
Room 18, Phelan Building, San Francisco, Cal.

UNDER ONE ROOF!
Fish, Poultry, Game, Oysters, Lobsters, Shrimps, Fruits, Vegetables, Groceries, Meats.
The choicest in the city. Rock Bottom Prices.
MOTT MARKET,
South Main Street.

EAGLE STABLES,
30 SOUTH BROADWAY.
Good Teams at Reasonable Rates. Telephone No. 243. W. F. WHITE, Proprietor.

There were forty-nine real estate transfers yesterday, the total consideration being $77,465.

Police Judge Owens has recovered from his recent indisposition and held a short seasson yesterday.

It is said that I. W. Gardner of Los Angeles proposes to build a Town Hall and business block in Ojai.

The funeral of the late William Clayton, city jailer, will take place from the Cathedral this afternoon at 2 o'clock. A platoon of police will attend in full untform.

Officer Appel, the bailiff of the police court, is on the sick list, threatened with pneumonia. He was not on duty yesterday, the first time that he has missed a day for many months.

The streets are drying out rapidly, and eastern visitors are enjoying themselves driving over the city. A day or two of sunshine makes a wonderful difference in the streets and roads.

The case of Parkins, arrested in connection with the Southern Pacific robberies, came up before Justice Austin yesterday, and at the request of the defendant a continuance was granted.

The charge of seduction against E. H. Rose was yesterday dismissed by Justice Austin, the complaining witness, Maggie Dougherty, failing to appear. The woman, it is believed, has left the State.

Police Officer Ellis is confined to the house with a case of la grippe. Symptoms of pneumonia have developed, and his friends are very uneasy about him. His condition is regarded as dangerous.

There are undelivered telegrams at the office of the Western Union Telegraph Company for L. H. Spach, Mrs. Mary Howard, John Hayes, Robert Owens, J. S. Carver, Galulia Emigh, Joseph D. Redding.

Mercer Otey, formerly a resident of this city, but now superintendent of agencies of the California Insurance Company, with headquarters in San Francisco, is in the city on a short business and pleasure trip combined. Mr. Otey will be in the southern part of the State several weeks.

Vincent, one of the deaf-mutes recently arrested on a charge of robbery, and discharged for want of evidence, was yesterday arrested on a warrant issued in San Bernardino county, and taken to that place, where it is believed a conviction can be had. Vincent, it is claimed, burglarized several houses in that section.

The Ojai Recurrent says: Prophet J. W. Potts of Los Angeles has evidently acquired the complete confidence of the clerk of the weather. The rain predicted for the 15th arrived on time. Whether or not the stormy period will continue two weeks remains to be seen. So far Potts is a great success in the prophet line.

Young Pabst is still at the receiving hospital, and shows but little if any improvement since he was brought in. Yesterday he was quite rational, and insists that he was at the Chinese restaurant, as he stated. The police, however, have so far been unable to get any trace of his movements after he left Wickersham's corral, shortly after 8 o'clock.

Maggie Bush, Pearl Hinton and Hattie Dubois, the three female toughs arrested by Officer Craig, were tried before Justice Austin yesterday for vagrancy. Pearl Hinton and Hattie Dubois pleaded guilty and were given "floaters," promising to leave town at once. Maggie Bush pleaded not guilty, was convicted, and will be sentenced today.

The taking of testimony in the preliminary examination of Rankel and Montijo on a charge of robbery, before Justice Austin, was concluded yesterday, when the hearing was continued until this morning for argument. So far the testimony is all against the defendant, and it is said that an additional charge of perjury will be put against them.

A correspondent writes, suggesting that homœopathic and electric treatment be given at the city dispensary as well as allopathic, both for the benefit of the doctors of the various schools as well as the people themselves. The correspondent says by this means everyone could be accommodated, and that the new school doctors could give their time free of charge.

An indignat citizen writes to inquire about the status of the "chicken ordinance" and to complain about the depredations of a neighbor's fowls, which scratch up his lawn and flower beds. The ordinance forbidding the keeping of chickens in certain limits has been passed by the Council, but has not so far become a law. In the meantime, complaints about the depredations of chickens are heard on every hand.

For some time past there has been a movement on foot looking to the proper ornamentation of the grounds of the Occidental University on Boyle Heights, and considerable money has been raised for the purpose. The literary society of the university will give a public entertainment at the college hall this evening for the purpose of aiding the good work. Hacks will run from the terminus of the cable cars on First street.

PERSONALS.

John H. Bacon of New York is at the Hollenbeck.

C. S. Peckham and wife of Boston are registered at the Hollenbeck.

W. J. Hunsacker, the well-known San Diego attorney, is in the city.

J. G. Smith and wife are at the Hollenbeck from Minneapolis, Minn.

The following are registered at the Ramona: J. Jenkins and wife, Mountain, N. J.; G. Swiett, N. Y.

Ed E. Wheeler of Saginaw, Mich.; J. D. Hamilton of Chicago, O. E. Williams of Cincinnati are at the Nadeau.

Charles R. Melander of San Francisco, W. H. Beedle of Oakland and J. R. Ryland of Los Gatos are stopping at the Nadeau.

Chicago people at the Hollenbeck yesterday were S. B. Delbridge, James G. McBean, L. H. McBean, J. W. Vandervoort.

A. Staub and Miss Staub, Santa Fé, N. M.; George E. Royce and Miss Kate M. Royce, Rutland, Vt., and Mrs. W. S. Nelson, New York, are registered at the Westminster.

Among the arrivals at the Westminster yesterday were W. F. Hochstadter and wife, San Francisco; Morris F. Shepard and wife and W. H. Fox and wife, Penyan, N. Y.; E. D. Ingersoll and wife, Denver, and E. L. Goodsell and wife, New York.

WHEN PURCHASING TEAS or Coffees, do not look for a chromo or a 6-cent pickle dish to go with it, but go to H. Jevne's Grocery House, where pure Teas and Coffees at proper values can always be had, 136 and 138 N. Spring st.

Frank X. Engler,
Piano Regulator and Tuner, 119 S. Olive St.

CUCUMBER KETCHUP AT JEVNE'S.

CALIFORNIA CREAMERY BUTTER, fresh every day, at 40c per pound, Broadway Market Creamery.

FOR GOOD SOLID ENJOYMENT make a visit to Arrowhead Hot Springs Hotel.

Dyke's Automatic Gas Machine,
308 W. First st. See ad. in Sunday TIMES.

JEVNE'S BEST COMBINATION COFFEE 3 pounds for $1.00.

Pure Wines.
H. J. Woollacott, 124 and 126 North Spring street, delivers two cases California Wines, consisting of an assortment of 24 bottles, to any part of the United States for $9.00.

NEWS AND BUSINESS.

The Weather.

SIGNAL OFFICE, LOS ANGELES, Feb. 19.—At 5:07 a. m. the barometer registered 29.88, at 5:07 p. m. 29.99. Thermometer for corresponding periods, 42°, 55°, Maximum temperature, 62; minimum temperature, 40. Weather—Partly cloudy. Rainfall twenty-four hours, .01; rainfall for season, 6.86.

The Central W. C. T. U. will meet tomorrow at 2:30 p. m.

The grand ball at Illinois Hall, under the auspices of the Woman's Relief Corps, will take place this evening.

Remember lecture tonight by Rev. R. S. Cantine at First M. E. Church, Broadway, for the benefit of W. F. M. Society.

Hear what Dr. Cantine has to say this evening about "Anglomaniacs Abroad." Tickets 25 cents. For sale at Hale's, Merill & Cook's, Seymour & Johnson's and McKoon & Gay's.

"Anglomaniacs Abroad" will be the subject of Dr. Cantine's lecture at the Fort-street Church this evening. The lecture promises to be a literary treat.

The Literary Society of the Los Angeles Business College will have a musical and literary entertainment at the college hall, No. 144 South Main Street, this afternoon at 7:30 o'clock to which the friends of the college have been invited.

"A Tourist" writes to say that the St. Angeleno Hotel has coal fires. The communication was brought out by a brief item referring to the fact that hotels should make better provisions for the comfort of guests during cool and rainy weather.

Colonial tea party.—There will be a colonial tea party at the East Los Angeles Congregational Church this evening. A choice entertainment by Mrs. Andrews, Miss Foy, Hattie Andrews, the Baldwin children and others, with a fan drill by twelve young ladies dressed in costume will be given. Refreshments free at the close. Admission, adults 25 cents, children 15 cents.

Petrified Human Flesh.

CLIFF HOUSE, EL MOLINO RANCHO, Feb. 19.—[To the Editor of THE TIMES.] Several years ago a young man by the name of Leroy Clark, of exemplary habits and usually good health, died of typhoid fever in the town of Wilton, Me. A few years after his burial it became necessary, owing to the growth of the town, to move the bodies in the old cemetery to a new one a greater distance away. The village sexton employed one man to assist him in the removal of the bodies, but, upon exhuming young Clark, they found their strength unequal to the task of raising the box containing the coffin from the grave. They sent for help and it required the united efforts of five men to bring it to the surface. This so excited the curiosity of the people that the father of the young man permitted the box and coffin to be opened, which disclosed the remains intact, perfectly recognizable by all his friends, but entirely hardened into a sort of stone, or whatsoever geologists might term it, of a grayish color. Many suggested that it ought to be placed on exhibition, but the father who had loved his only son, utterly refused to permit it, saying that whatever it was it was the body of his son and must be reburied at once, which was done. These facts I can vouch for, as the Clarks were neighbors of my uncle, and the young man was studying in his law office at Wilton when he sickened and died. As the coffin containing the body was whole and sound, being protected by a thick plank box, how will the geologists explain this? Will the simple, undeniable fact serve as another spoke in the wheel of controversey revolving around our late visitor the "petrified man."

EMILY G. MAYBERRY.

JOURNALISTIC AMENITIES.

What the Champions of Booming Towns Say of Each Other.

Lethargic old Anaheim has become aroused and is now making a great effort to get the Chino Valley narrow gauge to build to it. Its people will have to take about $40,000 worth of stock in the road to secure it. Ontario is expected to take $30,000 worth of stock, which, if done, will assure the extension of the road to the sea.—[Ontario Observer.

The simple fact that San Bernardino city now stands as a city of 10,000 population—the third city in Southern California—seems to give the Phœnix considerable uneasiness. This city will yet cause the youthful editor of the Phœnix to have many gray hairs.—[San Bernardino Courier.

Brother Blackburn of the Ontario Observer stated before the Committee on County Boundaries, at Sacramento, that the Pomona orange groves were being destroyed by scale. There is not a word of truth in it, but it has a decidedly neighborly ring in it.—[Pomona Times.

DRINK ARROWHEAD HOT SPRINGS water and cure your dyspepsia.

THE ROSY FRESHNESS and a velvety softness of the skin is invariably obtained by those who use Pozzoni's Complexion Powder

FINEST PRUNES in the State at Jevne's, 136 and 138 N. Spring st.

LEAVE YOUR BUTTER ORDERS at Jevne's, and always make sure of a good article.

THE CITY STEAM CARPET CLEANING Co., have opened a branch office at 454 and 456 S. Broadway. John Bloesser, prop.

BARTLETT SPRINGS MINERAL WATER at H. Jevne's.

NISBET'S TONIC POULTRY POWDER increases laying and health.

Buy the Best! The Averill Mixed Paint!
It will retain its color and resist the action of the elements longer than any other paint. T. E. McSHANE & CO., Sole Agents, Dealers in Paints, Oils and Varnishes, 404 S. SPRING ST.

WE BELIEVE IN "Health by good living," that variety in good cooking is the spice of every day life; that to judiciously tempt the palate and gratify the appetite is to aid good digestion, promote health happiness and prosperity, and to prolong life. Our PENANG SPICES are "standards of excellence." They are chemically pure and are full weight. It will pay you to ask your grocer for them. Sold to the trade by E. B. Millar & Co., 139 S. Broadway.

When Baby was sick, we gave her Castoria.
When she was a Child, she cried for Castoria.
When she became Miss, she clung to Castoria.
When she had Children, she gave them Castoria.

CAMPBELL'S CURIOSITY STORE,
325 S. SPRING ST.
Headquarters for South Sea Curios Opals, Mexican Goods, Indian Baskets, and California Souvenirs.

WHEN SOLICITED TO BUY
Any form of Life or Endowment Insurance, Annuity Bonds or Investment Securities,
—Remember That the—
MUTUAL LIFE INSURANCE COMPANY Of New York,
Is the OLDEST active Life Insurance Company in the UNITED STATES and the LARGEST AND BEST Life Insurance Company in THE WORLD.
Apply for rates, or plans of insurance, to any agent of the Company.
ALBERT D. THOMAS,
Manager Southern Department Pacific Coast Agency.
Telephone: Office, 28; Residence 15. 214 S. BROADWAY, LOS ANGELES, CAL.

THE PUGS.

Interest in the La Blanche-Mitchell Contest. Local Events.

Considerable interest is being manifested in sporting circles in this city over the La Blanche-Mitchell fight that takes place tonight in the California Club in San Francisco. The men are so evenly matched that the talent are at a loss to pick a winner, although La Blanche has a slight advantage over Mitchell in the betting. It is more than probable, however, that the episode of the McCarthy-Dixon fight in Brooklyn last week, will occur again in San Francisco. In the Brooklyn affair the police refused to allow the fight to even begin. Chief Crowley may take the same attitude in San Francisco, notwithstanding the recent decision in favor of slogging in that city.

Joe Soto has arranged a couple of pugilistic exhibitions for tonight at the rooms of the Spanish-American Athletic Club on Buena Vista street. There will be a finish contest between young Jackson, the colored pugilist known as Happy Joe, and a light-weight called John L. Sullivan, Jr., and also a friendly contest between young Golden, who recently defeated young Manning, and George Abbott.

FOR RELIABLE male and female help apply to the A. O. U. W. Employment Bureau, 215 S. Main st. No expense to those wishing help or employment. Frank X. Engler, Sec'y.

THE LAWRENCE HOUSE, Ocean ave., Santa Monica. First-class accommodations.

PROF. HERSEE, Piano Tuner. Music Store 122 S. Spring; Conradi's 121 N. Spring.

California State Series School Books, and others, at Langstadter's, 208 S. Spring, opposite Hollenbeck Hotel.

GO TO ARROWHEAD HOT SPRINGS and have that rheumatism cured with hot mud (magnetic sand.)

WINEBURGH'S!

THE GREAT SALE.

Is It a Wonder that We are so Busy? Dry-Goods Were Never Known to Have Been Sold at Such Prices!

We did not cut the prices on a few muslins or notions or one or two lines of dress goods, but we have marked down—fairly cut in two—the prices of every article throughout our store. Following are a few of the prices on goods we are offering:

$1.25 black Dress Goods 85c; $1.50 silk warp Henrietta $1.10; $1.50 silk luster 99c; 90c black Serge 69c; 40c black Sicilian 25c; 65c black Habit Cloth 40c; 40c Velour Drapery Plush 22½c; 25c pongee Curtain Goods 12½c; 15 Outing Flannel 10c; 20c gray Twill Flannel 15c; 20c white Shaker Flannel 10c; 40c Curtain Lace 23c; 8c twilled Crash 5c; 10c checked Nainsook 5c; 15c brown Canton Flannel 8c; 25c fancy Tidy Towels 15c; 25c white linen Huck Towels 13c; $1 satin Hose Supporters 59c; $1.50 black silk Parasols $1; $3.50 black silk Umbrellas $2.

Don't Believe What We or Anybody Says — Come and See Our Prices. Today, This Week, and Until Our Lease is Up.

$1.25 white Spreads 89c; $1 gray Blankets $2.95; $4 white Blankets $2.50; $6.50 chenille Portiers $4.75; 40c turkey red Table Linen 25c; 40c brown Table Linen 22½c; 50c bleached Table Linen 35c; 11c white Muslin 9c; 10c white Muslin 7½c; 12½ heavy cheviot Shirting 7½c; 15c Bath Towels 7½c; 25c Curtain Lace 15c; 25c Dressing Combs 10c; 65c fancy Jersey Flannel 45c; 50c ladies' long sleeve Vests 29c; 65c ladies' gray Vests 39½c; $1 ladies' all-wool Vests 75c.

Get Our Prices on Ladies' Muslin Underwear — You Will be Astonished.

Ladies' 75c Kid Gloves 49c; $1.50 real Kid Gloves $1; 25c black lisle Gloves 15c; 50c black silk Gloves 25c; 75c gents' oil tan Gloves 40c; $1.50 black quilted farmer satin Skirts $1; 40c cambric Corset Covers 25c; $1 fine Smyrna lace Corset Covers 69c; 20c children's fast black ribbed Hose 12½c; 35c boys' Bicycle Hose 19c.

Don't Buy Dry Goods Until You Have Seen Our Prices.

$1 gents white laundered Dress Shirts 75c; $1 unlaundered Shirts 69c; 25c gents' Suspenders 15c; 25c fancy Socks 15c; 40c boys' white and gray Vests 25c.

WINEBURGH'S, 309-311 S. Spring st.

A GENEROUS OFFER.

Dr. Darrin Will Treat the Rich and the Poor, the High and the Low, All Classes, Grades and Stations, Free of Charge, from 10 to 11 A. M., Daily.

The art of treating diseases by electricity is, like many other good things in medicine, not new, but its principle of action is so little understood that its employment at the present day makes it practically a new discovery. The medical profession at large, not possessing the true secret of the proper remedies to use, are still blundering in the dark, and throwing discredit through their ignorance on one of the greatest medical advances of the present day.

For the benefit of those to whom this plan of cure is new, and who may be seeking aid, though distrustful after many failures of everybody and everything, Dr. Darrin makes the extraordinary and most generous offer to treat the afflicted free of charge, between the hours of 10 and 11 a.m. each day until further notice, to prove to the community at large, his ability and skill. The following open letter speaks volumes for the doctor:

MR. EDITOR: *Dear Sir*—For four months past my wife has been seriously afflicted with rheumatism in her arm. For weeks at a time she never knew what it was to have a good night's sleep, and only from sheer exhaustion could she rest from the effects of pain; all my friends tried to persuade me not to go to Drs. Darrin because they advertised, I did go, however, and to my surprise saw a man who possessed more skill and knowledge of her case than any I had applied to. His charges were reasonable, and my wife is cured. Thanks to Drs. Darrin. Refer to me at 183 D street, Portland.

C. F. MAYHEW.

Drs. Darrin's Specialties and Place of Business.

Drs. Darrin make a specialty of diseases of the Eye, Ear, Nose and Throat, and all nervous, chronic and private diseases, such as Loss of Manhood, Blood Taints, Syphillis, Gleet, Gonorrhœa, Stricture, Spermattorrhœa, Seminal Weakness, or Loss of Desire or Sexual Power in man or woman. All peculiar Female Troubles, Irregular Menstruation, Displacements, etc., are confidentially and successfully treated, and will under no circumstances take a case that they cannot cure or benefit. Consultation free. Charges reasonable. Cures of private diseases guaranteed and never published in the papers. Most cases can receive home treatment after a visit to the Doctor's office. Inquiries answered and circulars sent free. [Parties writing will please mention paper.]

Offices: Hotel Ramona, corner of Third and Spring streets, Los Angeles.

Office hours from 10 to 5 daily; evenings, 7 to 8. Sundays, 10 to 12.

Bermuda Bottled.
"You must go to Bermuda. If you do not I will not be responsible for the consequences." "But, doctor, I can afford neither the time nor the money." "Well, if that is impossible, try
SCOTT'S EMULSION
OF PURE NORWEGIAN COD LIVER OIL.
I sometimes call it Bermuda Bottled, and many cases of
CONSUMPTION, *Bronchitis, Cough or Severe Cold*
I have CURED with it; and the advantage is that the most sensitive stomach can take it. Another thing which commends it is the stimulating properties of the Hypophosphites which it contains. You will find it for sale at your Druggist's but see you get the original SCOTT'S EMULSION."

The Celebrated French Cure,
Warranted to cure **"APHRODITINE"** or money refunded.

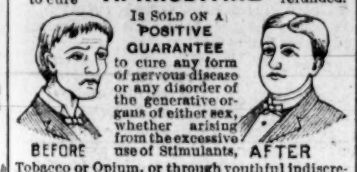

IS SOLD ON A POSITIVE GUARANTEE to cure any form of nervous disease or any disorder of the generative organs of either sex, whether arising from the excessive use of Stimulants, Tobacco or Opium, or through youthful indiscretion, over indulgence, &c., such as Loss of Brain Power, Wakefulness, Bearing down Pains in the Back, Seminal Weakness, Hysteria, Nervous Prostration, Nocturnal Emissions, Leucorrhœa, Dizziness, Weak Memory, Loss of Power and Impotency, which if neglected often lead to premature old age and insanity. Price $1.00 a box, 6 boxes for $5.00. Sent by mail on receipt of price.

A WRITTEN GUARANTEE is given for every $5.00 order received, to refund the money if a Permanent cure is not effected. We have thousands of testimonials from old and young, of both sexes, who have been permanently cured by the use of APHRODITINE. Circular free. Address THE APHRO MEDICINE CO.

H. M. Sale & Son, 220 South Spring Street Off & Vaughn, cor. Spring and Fourth Sts

BEE-HIVE RETIRING SALE,
233 South Spring St.

Many have been supplied with goods at never before heard of prices, but we have yet large quantities of seasonable merchandise that must be sold.

A Heavy Invoice of Domestics

Bought prior to announcement of retiring sale and due here the 16th inst., will also be placed before the public at cost and below as an extra inducement to all to lay in a supply of goods always useful. The prices given below are for goods now in stock but quantities limited. If you can use them, call early:

100 percale gents' Dress Shirts, our price 50c.
100 gents' Kid Gloves, our price 65c.
Gents' Celluloid Collars 15c; Cuffs, per pair, 30c.
Gents' $1 sanitary wool Underwear, our price 69c.
Gents' 50c natural gray Underwear, our price 37½c.
Ladies' $1 lambs' wool ribbed Vests, our price 73c.
Ladies' $1.25 lambs' wool ribbed Vests, our price 78c.
Ladies' 25c all wool cashmere Hose, our price 21c.
Madame Foy's Corsets 95c.
$2.75 10-4 gray wool Blankets, our price $1.65 per pair.
$1 10-4 white Blankets, our price 75c per pair.
Gents' 65c outing Flannel Shirts 42c.
15c all linen Towels 11c each.
12½c all linen damask Towels 7½c each.
Wednesday we place on sale our entire line of choice Dress Prints, 8½c and 10c goods at 5c per yard.
Also choice Dress Styles in dark patterns worth 7c at 3½c, Wednesday, February 18.

BEE HIVE WIND-UP SALE.
A. C. SHULTZ & CO.
233 South Spring Street.

DR. STEINHART'S Essence of Life
For Weak Men, Both Young and Old.

If suffering from Nervous, Debility, Seminal Weakness, Loss of Manhood, Spermatorrhœa, the results of Youthful Indiscretion or excess; Depression of Spirits, Kidney and Bladder Trouble, or impurity of the Blood, take
REMEDY NUMBER 1.
If suffering from Night Emissions, Drains upon the System, Sleeplessness or Nervousness (produced by excessive use of stimulants) or from any other cause or impoverishment of the blood in either sex, take
REMEDY NUMBER 2
These remedies will cure when all others fail.
Price, for either remedy, $2 for full size bottle or 6 for $10; half size bottle for $1, or 6 for $5.
NUMBER 1 can also be had in pill form at the same prices.
All communications strictly confidential, by letter or at office free. Address
DR. P. STEINHART,
ROOMS 7 AND 8,
NO. 215½ WEST FIRST ST.
Los Angeles, Cal.
Office hours daily from 9 till 3; Sundays, 10 to 12.

Public Sale on Premises!
Alameda St., Between Vernon Ave. and Jefferson St. on
THURSDAY, FEB. 26, 1891,
AT 10 O'CLOCK A.M.,
Of a valuable list of Live Stock, Wagons and Farm Implements:
40 head of Jersey and Holstein Milch Cows and Heifers, 18 head of which are fresh or soon will be; 1 fine Jersey Bull, 2 graded Bulls, 9 head of well-broken Workhorses, 1 Clydesdale Stallion, 11 head of colts from 1 to 3 years old, 100 cords of Gum and Grape Stove Wood, 2 Lumber Wagons, nearly new; 2 Spring Wagons, new, 3 sets double Work Harness, 350 Railroad Ties, 2 Mowers, Ploughs, Cultivators and other Implements; 2500 feet of Fencing and Plank. Terms very liberal and will be announced on day of sale, which will be positive.

MRS. J. McQUAID,
Administratrix of estate of M. B. McQuaid.
E. W. NOYES, Auctioneer.

☞ Above sale has has been postponed to February 26.

FASHION LIVERY & BOARDING STABLES,
219 E. FIRST ST.
Horses bought and sold. Money advanced on Horses and Carriages.
C. D. NEWTON, Proprietor.
Telephone 751.

REMOVAL NOTICE!
KINGSBAKER BROS.,
IMPORTERS, JOBBERS & WHOLESALE DEALERS IN FINE CIGARS,
Have removed from 417 North Main st., to 204 N. Los Angeles St. : Los Angeles, Cal

Orange Land and Orange Trees
—ON FIVE YEARS' TIME.—
The very best Orange Land in the market, with pure Mountain Water piped to each subdivision, together with first-class orange trees, budded to Washington Navel, Malta Blood and Mediterranean Sweets are now offered on 5 or 6 years' time. The land is rated from $300 to $500 per acre; trees, $1 each, native stock. Only 20 per cent cash down required. NO FURTHER PAYMENT FOR 5 YEARS; interest only 7 per cent. What could show more confidence in the land, trees, water and climate than this?

The land is at MENTONE, adjoining REDLANDS and CRAFTON. The oldest orange groves in the country adjoin it. The olives, strawberry guavas, prunes, peaches and apricots grown at MENTONE, have the same superior flavor that the orange has at that altitude, and the trees produce the largest crops of any on account of being away from the course of the north winds.

W. P. McINTOSH, General Manager,
144 SOUTH MAIN STREET, LOS ANGELES, CAL.

Pasadena Real Estate
—AT BOTTOM PRICES.—
TEN ACRES IMPROVED AT $350 PER ACRE!
NINE ACRES IMPROVED AT $350 PER ACRE!
EIGHT ACRES IMPROVED AT $300 PER ACRE!
470 feet frontage on one of the main avenues, all in nice orange trees, at $4.00 per front foot.
Choice residence property at equally low prices.
Beautiful building sites offered at great bargains. If you wish reliable information please call and see us.
ED. L. FARRIS, 8 E. Colorado St., Pasadena.

"ORANGE LAND"
"In the Celebrated Orange Belt"
"WEST HIGHLANDS," San Bernardino County, Cal.
LOW PRICE AND LONG TIME.
The best Orange Land in the world. Pure mountain water piped to each 5 or 10 acre tract in steel pipes, perpetual flow and no water tax. Land is cleared, leveled and ready to set out. Branch of Santa Fé Railroad runs through the tract. Depot on lands; 2¼ miles N.E. of the city of San Bernardino; high altitude; just the place for throat and lung trouble. "No frosts," "no winds," "no malaria." Oranges raised in highlands take first premium and bring more money per box than any other oranges in the world. No chances to be taken for these lands are proven to be the best and cheapest by their annual sale of fruits. Call and see me. C. H. RHODES, General Agent, 147 Broadway, Los Angeles, Cal., or on E. A. PHILLIPS, 511 Third st., San Bernardino, Cal.

Medical.

CONSUMPTION
—CAN BE CURED—
This is being verified every week by those who are using the AERIAN SYSTEM of practice, consisting of Medicated Inhalations and Compound Oxygen, as prescribed by
M. HILTON WILLIAMS, M.D.
M. C. P. S. O.,
187 S. Broadway, Los Angeles, Cal.,
This is the system of practice which is now attracting the attention of the best physicians throughout every country in the civilized world, and truly wonderful are the results obtained after all other means have failed in accomplishing any good whatever.

CATARRH.
Catarrh is often regarded by the patient as a cold in the head, and he often expresses his astonishment at his remarkable tendency to contract a fresh cold. Indeed, he declares he is scarcely free from one cold before he takes another; and he is always exceedingly careful. It is also a matter of surprise to him that the cold always seems to settle in the head or throat.

At times many of the symptoms of Catarrh may seem to abate, and the patient is led to hope that the disease is about to wear off; but another class of symptoms soon appear, and he learns to his horror that instead of recovery from the disease it is somewhat changed in its character and has extended to the throat. A sense of weariness is sometimes felt in reading, speaking or singing, hoarseness at times occurs, a sensation of dryness is sometimes felt in the throat, or it appears that some foreign substance, as, for instance, a hair, obstructed the throat; there becomes a sense of languor and fatigue, the breath lessens upon a little exertion, a short, hacking cough, a peculiar sound in clearing the throat, a feeling as though there was not room enough in the chest to breathe; these and other symptoms occur after the disease has made considerable progress. Then it is a time when consumption is about to begin its dreadful work. Up to this point the progress of the disease may have been slow, and the patient may, in expressing his confident hope that it will "wear off," declare that he has had the catarrh for years and has not seemed to become much worse, and trusts he will "by and by" recover. But this delusion is the grand error which has peopled our cemeteries with consumptive forms, as all forms of catarrh end finally in consumption.

The Aerian system of practice is applicable in all diseases of the respiratory organs, but the remedies must be prepared for each individual case as it requires.

Those who desire to consult with me in regard to their cases had better call at the office for an examination, but if impossible to visit the office personally can write for a list of questions and circular, both of which will be sent free of charge. Address
M. HILTON WILLIAMS, M.D.
137 S. Fort st., Los Angeles, Cal.
Office hours: From 9 a. m. to 12:30 p. m., and from 1:30 to 4 p. m., Sundays excepted.

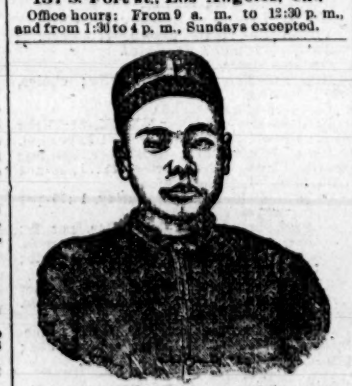

DR. WOH
The Celebrated Chinese Physician.
A Regular Practicioner of Chinese Doctoring.
Having practiced medicine in China ten years and in the United States fourteen years.
His testimonials of positive cures are on exhibition, and speak for themselves. He knows diseases from the heart pulses, and can cure and diagnose the same without questioning his patients.
A trial will convince the most sceptical. Consultation is free.
All who are sick, and those who think they cannot be healed, call upon the doctor, and they will be grateful beyond anything before tried. If friends are sick, no matter what the disease may be, send them to the doctor, and he will surely heal them.
Dr. Woh asks nothing and claims nothing but a fair trial and if given that he knows he can overcome sickness and disease of both men and women.
No person will be treated by Dr. Woh who will not abstain from alcoholic liquors or opiates during his charge and no medicine will be used but PURE HERBS and their best extracts.
Dr. Woh is the oldest and best-known Chinese doctor in Southern California and his cures have been remarkable, especially female troubles, tumors, etc.
Call upon Dr. Woh and let him examine you.
OFFICE: 227 S. MAIN ST.,
Between Second and Third Streets.
LOS ANGELES, CAL.

DR. STAR'S
Celebrated
Homœopathic Specifics
For Nervous Debility, Weakness, etc., And all other Homœopathic Medicines, FRESH and GENUINE, at the only
HOMŒOPATHIC PHARMACY.
NO. 505 SOUTH SPRING ST., Los Angeles.
Headquarters for Prescriptions, Trusses, supporters, Fine Rubber Goods, etc., at low prices. Cut this out, please.

DOCTOR
WHITE'S
PRIVATE DISPENSARY,
133 N. MAIN ST.,
Los Angeles, California.
(Established 1886.)

Southern California's leading Specialist for all PRIVATE, NERVOUS and CHRONIC diseases of men and women. SYPHILIS, GONORRHŒA, GLEET, STRICTURE, SKIN DISEASES, SPERMATORRHŒA, PROSTATORRHŒA, CATARRH OF THE BLADDER, SEXUAL WEAKNESS, ORCHITIS, VARICOCELE, ULCERS, NERVOUS DEBILITY, SEXUAL DISEASES of LADIES treated SKILLFULLY, SCIENTIFICALLY and PRIVATELY. MEDICINES prepared in office Laboratory to suit each case. NO EXPOSURE. BOTH SEXES consult in confidence. YOUNG MEN suffering from the terrible results of youthful ignorance attend to your case now. Delays are dangerous. That nervousness, pain in the back, confusion of ideas, headache, tired feeling in mornings, weakness, aversion to society, dizziness, and sexual exhaustion, rapidly disappear under Dr. White's superior treatment. BLOOD POISONS cured for life, without mercury. Patients residing out of the city can be treated successfully by mail and express. Medicines sent secure from exposure. Letters answered in plain envelopes. Office hours, 9 to 12, 3 to 6, 7 to 8. Remember the old office,
133 NORTH MAIN ST.,
LOS ANGELES. CAL.

Teeth Extracted Free
FROM 8 TO 9 A. M.

Prices Always Reasonable.
Gold Fillings, $1 and up.
Gold Crowns, $5 and up.
Porcelain Crowns, $5 and up.
Silver or Amalgam Fillings, 50c and up.
Cement or white Fillings, 50c and up.
Teeth Cleaned, 50c and up.
Diseased Gums and Teeth Treated.
Artificial Teeth, $3 up per set.
A large assortment of Teeth in stock to select from.
All work guaranteed to be first-class.
DR. PARKER,
CORNER BROADWAY AND THIRD STREET.
(Entrance on Third st.)

A TRIAL FREE.
PLEASANT TO TAKE.
-Green's Guaranteed Cure-
—PURELY VEGETABLE—
The Great Swedish System Invigorator.
Used in the Hospitals of Great Britain, France, Germany and Sweden.
THE ONLY POSITIVE CURE FOR General debility, nervous affections and weakness of all kinds. No matter from what excess. Chronic Constipation, Dyspepsia, all forms of Malaria, Headache, Indigestion, Pain in Back, Scrofula, Rheumatism, all blood, liver and kidney troubles; brain workers and professional men will find Green's Guaranteed Cure an invaluable assistant. The Cure is not new. It has been used throughout Europe for almost a century. If all else has failed, this will cure you. A cure guaranteed. Trial free on application. Price, $1 per box; six boxes, $5. Mail or express to any address, city or State.
Money returned if Kelly's Corn Cure fails. Twenty-five Cents a bottle.
For sale only by
OFF & VAUGHN,
successors to John A. Off, Pharmacists and Chemists, N. E. Cor. 4th and Spring Sts., Los Angeles, Cal.

MARX'S
Yerba Santa Leaf Remedy
TRADE

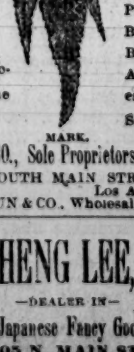

FOR	FOR
Consumption,	Purifying the
Bronchitis,	Blood,
Asthma,	Curing
Catarrh,	Scrofula,
Coughs,	Pimples,
Colds,	Boils,
And all affections of the Throat.	Blotches, And all diseases of the Skin.

MARK.
J. MARX & CO., Sole Proprietors and M'f'g'rs.
124 SOUTH MAIN STREET,
Los Angeles, Cal.
F. W. BRAUN & CO., Wholesale Agents.

利 HENG LEE, 興
—DEALER IN—
Chinese and Japanese Fancy Goods and Curios
505 N. MAIN ST
Manufactures Gent's Shirts and Ladies Underwear. Orders filled promptly.